WEATHER FORECASTS

Victoria and Vicinity—Fresh to strong southerly and westerly winds; unsettled and cool, with rain.

Vancouver and Vicinity—Fresh to strong winds; unsettled and cool, with rain.

The Daily Colonist.

(ESTABLISHED 1858)

COLONIST TELEPHONES

Business Office	11
Circulation	12
Job Printing	197
Editorial Rooms	80
Editor	2111

NO. 244—SIXTY-SIXTH YEAR VICTORIA, BRITISH COLUMBIA, TUESDAY, SEPTEMBER 23, 1924 EIGHTEEN PAGES

DR. BOAK TRIAL BEGINS TODAY

Hearing Adjourned Yesterday Until This Morning on Application of Defence Counsel—Witness Data Lacking

GRAND JURY RETURNS TRUE BILLS IN CASE

Crown Counsel Instructed to Supply Information Desired Concerning New Witnesses and Their Evidence

OWING to the fact that Mr. H. A. Maclean, K.C., counsel for Dr. E. W. Boak, took exception to the fact that the Crown was calling a number of new witnesses and had not furnished him with an outline of the evidence they would give, the trial of Dr. Boak, charged with manslaughter in connection with the deaths of Mr. David Ballantyne and Mr. Alexander McLachlan on the Saanich Road, was postponed yesterday, following the return of true bills in the case by the grand jury, until this morning.

Judge Regretful

Mr. Justice Murphy, who is taking the assizes here, said that much as he regretted it he would have to adjourn the case. If Mr. Maclean did not have the information specified, he could not be expected to proceed. He accordingly adjourned the hearing until this morning at 10 o'clock, warning the jury specially that the hour set was 10, not 11.

The first count, that of causing the death of Mr. Ballantyne, will be proceeded with first.

The grand jury for the assizes is composed as follows: Messrs. Rowland Taylor (foreman), Cecil L. H. Branson, Gordon H. Hardie, John H. Inglis, Michael Jamieson, Herbert Leiser, W. H. Mearns, Leonard B. Turner, Albert L. Walker, Charles R. Bishop, Clifford Denham, Fred W. Ells and A. R. Wolfenden.

Upon the opening of the assizes, Mr. Justice Murphy went into the criminal cases that had been set down for hearing at the sitting, explaining briefly the details of the indictments that had been brought forward. The charge of manslaughter against Dr. Boak was dealt with, and the details of the finding of the two men dead and of the car accident were gone into.

Continued on Page 12

FIRST HOME BANK TRIAL ENDS TODAY

CASE IS COMPLETED AGAINST FORMER CHIEF ACCOUNTANT

Counsel for Ocean G. Smith Declares Official Completed His Duty in Taking Reports From Books

TORONTO, Sept. 22.—Tomorrow will finish the trial of the first of the officials of the defunct Home Bank of Canada, charged with an offence under the Bank Act. Evidence in the trial of Ocean G. Smith, former chief accountant of the bank, charged with sending false returns to the Finance Department, was concluded this morning, and D. L. McCarthy, K.C., crown prosecutor, finished his address.

Gordon Shaver, counsel for defence, addressed the court throughout the entire afternoon session and will probably take up most of the session tomorrow morning.

Immediately upon the conclusion of the trial of Smith, the court will take up the case of Sidney Jones, chief auditor of the bank, who also is charged with making out false returns to the Government.

Smith, under cross-examination by Mr. McCarthy this morning, said he knew nothing about the appropriations made by the bank for big loans to certain companies. In referring to these in his reports to the Government he had simply taken instructions from the general manager. Neither had he questioned any of the securities given by the companies, taking his instructions as to their value from the books of the bank and reporting these figures to the Finance Department.

Continued on Page 9

SCORES OF FAMILIES DRIVEN FROM HOMES

Many Farm Houses at Latonville Burned and Roads to Tacoma Blocked With Fugitives

TACOMA, Sept. 22.—Scores of families have abandoned their homes and are fleeing in the vicinity of Latonville, according to a News-Tribune reporter who went to the scene today. He was unable to reach Latonville on account of the flames. At least a dozen farm homes have been destroyed and the roads were covered with people fleeing with their household effects and livestock. A wide territory has been burned over. The fire is still burning furiously, fanned by a 30-mile wind from the south. Latonville itself appears to have been saved.

After fighting flames part of Sunday and all through the night, residents of Latonville and vicinity this morning are keeping up the fight with the aid of an engine company of the Tacoma fire department in a desperate effort to save the town, farmhouses and lumber plants from destruction

HON. A. K. MacLEAN, K.C., LLB.

PRESIDENT of the Exchequer Court of Canada, who made his first appearance here yesterday since his appointment in succession to the late Sir Walter Cassels. He is a Nova Scotian.

DEATH SUMMONS VICTORIA LAWYER

MR. A. P. LUXTON, K.C., LONG PROMINENT HERE

Was Bencher of the Law Society—Funeral Will Be Held Wednesday Afternoon

Following an illness of considerable duration, the death occurred on Sunday afternoon, at the family residence, "Okefield," Rockland Avenue, of Mr. Arthur Philip Luxton, K.C., at the age of 61 years.

The late Mr. Luxton had been a resident of Victoria since 1888, and at the time of his death was a member of the legal firm of Pooley, Luxton & Pooley, with offices in Langley Street. He was a bencher of the Law Society of British Columbia, and one of the most respected members of the legal profession in the Province.

When the news of his death was received the flag at the Union Club, of which deceased had been a member for many years, was flown at half-mast. The same mark of respect was paid at the Victoria Golf Club, of which the late Mr. Luxton was one of the founders, and for many years a director.

Mr. Luxton was born at Brushford, Devonshire, England, November 15, 1863, and was the son of Mr. and Mrs. R. G. Luxton. He was educated in England and became a solicitor in 1887. In the following year he came to Canada and located in British Columbia, where in 1890 he was called to the bar of this Province. He was created King's Counsel in 1905, and later was appointed commissioner and joint editor for the revision of the Statutes of British Columbia. In 1899 he married Miss Mary Clendenning O'Donnel Martin, daughter of Mr. Edward Martin, of Hamilton, Ontario. Mrs. Luxton and five children—one son and four daughters—survive, and reside at the family home, Rockland Avenue.

The late Mr. Luxton was a keen sportsman, his favorite recreation being shooting, golf, cricket and fishing. In politics he was a Conservative, and was an Anglican, a member of Christ Church Cathedral.

The funeral will be held from the family residence at 3:30 o'clock Wednesday afternoon, to Christ Church Cathedral, where service will be conducted at 4 o'clock. Interment will be made in Ross Bay Cemetery.

ROYAL VISITOR AT MONTREAL

Prince of Wales Arrives at the Canadian Metropolis and Receives Hearty Welcome From Crowd at Station

GOOD-NATURED REPLY TO RUDE CAMERAMAN

Makes Brief Stop at Federal Capital, and Is Received Informally by Canadian Premier and Others

MONTREAL, Sept. 22.—"God bless Eddie," cried a lusty voice, and that benediction was followed by a round of applause and cheers, such being the informal welcome accorded to His Royal Highness the Prince of Wales when he made his appearance on the platform of his car after the special train carrying the heir to the British throne had reached the turcot yards of the Canadian National Railways just before noon today.

The Prince promptly raised his hat and quickly withdrew, although he remained in sight puffing away at a cigarette. But this withdrawal was only temporary and presently he returned and stood on the platform of his car, remaining there for several minutes.

While on the platform His Royal Highness gave another demonstration of his wonderful memory and personal charm. Catching sigh. of C. G. Dennonville, who had accompanied him during his official visit in 1919 and who last year was on the ranch at High River, the Prince promptly strode to the railing, leaned over and shook hands with Mr. Dennonville, exchanging greetings in a hearty manner.

Refers to Departed Friend

After a moment's conversation, the Prince referred regretfully to the death of the late R. G. Chamberlain, who had been chief of the investigation department of the Canadian Pacific Railway.

The Prince afforded every possible opportunity to the photographers and at one time a cameraman called out "Move to the railing," in a tone that was rather peremptory. However, he cheerfully smiled and shifted his position so that the cameraman had another chance.

Much of the time of the Prince's stay in Montreal was spent in answering cables. However, he found time to come to the door of his car and bow and smile at the eager crowd which had collected to bid him welcome. He also posed for the benefit of the photographers.

At Ottawa

OTTAWA, Sept. 22.—After a brief stop at Ottawa this afternoon, the Prince of Wales left on his special train en route to his ranch in Alberta. When he stepped off his train at a siding a quarter of a mile from the station, he was greeted by Premier King and others, while a crowd of two hundred cheered him.

"I had a most pleasant stay in the United States," the Prince told the Prime Minister. "Everywhere I was given the finest hospitality and my wishes as to quietness and privacy respected most assiduously. However, I am very glad to get back to Canada and feel at home again."

D.D. Degree Is Conferred On Rev. John Campbell

Senate of Westminster Hall Takes Part in Celebrations Last Evening in Honor of Minister Who Was Ordained Fifty Years Ago—Old Parishioners Present Purse of Gold—Messages of Congratulation Showered on Pioneer Pastor

THE degree of Doctor of Divinity was conferred by the Senate of Westminster Theological College on Rev. John Campbell, M.A., Ph.D., last evening in the presence of a big congregation assembled in the First Presbyterian Church.

The incident was the culminating one in a two days' celebration held at First Church in commemoration of the fact that just fifty years ago Dr. Campbell was ordained to the Christian ministry. The fact that he came from Eastern Canada thirty-two years ago at the call of this congregation and continued with them as pastor almost up to the time of their removal eleven or twelve years ago to the present building gives him a special place in the hearts of all the senior members of the church.

These were noticeably in the majority in the audience last evening. Mr. James Forman and Mr. John Fullerton, representing Dr. Campbell's old parishioners, just prior to the conferring of the D.D., came forward and presented a purse of gold to their former pastor, and Mrs. Wilson, widow of the late Mr. Alex. Wilson who was one of the charter members of First Church, presented an enormous bouquet of roses to Mrs. Campbell.

Felicitations

Felicitations were in order, and arrived from many quarters. Rev. J. G. Lister, of Nanaimo, moderator of Victorian Presbytery, devoted two minutes to eulogizing Dr. Campbell as "preacher and Christian gentleman," discovering a further advantage in the fact of his subject's Scottish birth and ancestry.

"We are gathered together to do him honor because of the great service he has rendered to the church and the cause of Christ," said Mr. Lister.

Rev. Dr. Jos. McCoy, officially representing the Victoria Presbytery, brought greetings from that body. As a fellow-student of Dr. Campbell's at Knox College, Toronto, this speaker recalled a number of the professors of their day who had made the classes memorable. He dwelt at greater length on Dr. Campbell's contribution to the work of Victoria Presbytery in his thirty-two years' pastorate here. Among the outstanding had been his work as convener of the Foreign Mission Committee and, later, as member of the Presbytery Home Mission Committee.

"In all your associations with your brethren you have displayed a kindly and thoughtful spirit which has endeared you to us, and your occasional outbursts of humor have always proved a very happy injection into the proceedings," added Dr. McCoy as he expressed the Presbytery's congratulations and good wishes for long years of continued activity.

Dr. John A. Logan, of Westminster Hall, brought greetings from the Presbyterian Synod of British Columbia, recalling that when the Synod met last Winter and it had been mentioned that Dr. Campbell would be celebrating the fiftieth anniversary of his ordination in the coming September the meeting had at once appointed two members to come over to Victoria to convey the Synod's greetings. This speaker also alluded to the well-informed reports which Dr. Campbell had on occasion submitted to the Synod on the matter of Home and Foreign Missions. The speaker had personally been very impressed with the great knowledge Dr. Campbell had displayed on the subject of the position of the Japanese, Chinese and Hindu in this Province as well, as the religious and social status of the aborigines.

Continued on Page 6

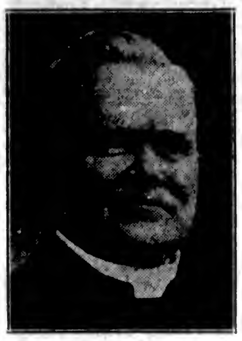

REV. T. ALBERT MOORE, D.D.

CAMPAIGN organizer for the Ontario Plebiscite Committee, which is now carrying on an active campaign.

PLAGUE DISCOVERED AMONG THE DEER IN CALIFORNIA STATE

PORTLAND, Sept. 22.—A plague resembling the foot and mouth epizootic has been discovered among the mule deer in Northern California, according to a report by M. J. Barnes, game warden, of Klamath Falls. Seventy-two deer were found dead at Malin and seven more are reported dead south of Klamath Falls. The disease starts with ulcers in the mouth and spreads rapidly from one animal to another, according to the Barnes report.

MOTHERS WELCOME VALIANT SONS HOME

MATERNAL KISSES GREET U.S. WORLD FLIERS AT SAN DIEGO

Successful Aviators Accorded Hearty Reception on Return to Starting Point of Great Adventure

SAN DIEGO, Sept. 22.—The American round-the-world flyers returned today to Rockwell Field, San Diego, from which they took off last March on the start of their globe-encircling trip. As if to give good measure to the achievement already heralded far and wide, the flyers got in ahead of their announced schedule. The announced plan is for the flyers to resume their trip north tomorrow. They expect to leave for Santa Monica about noon on their way to Seattle.

Above the crash of bands, cheers of spectators and even the roar of their propellers, as Lieut. Smith taxied his ship up to the deadline, came the cry from the lips of Mrs. Jasper Smith, mother of the world flight commander. It was "I want my boy!" From his seat in the forward cockpit, Smith, his grimed, smeared face eagerly scanning the crowds for a sight of those he loved best, saw his mother and father wildly waving tiny American flags to attract his attention.

Major Shepler W. Fitzgerald, commander of Rockwell Field, sprang on to the lower wings section, reached through the strut wires and shook Smith's hand.

"To My Mother"

"Let me get down, major," said Smith. "I want to go to my mother."

Jumping from the plane, Smith rushed into his mother's arms. "My boy, my wonderful boy," she whispered as she kissed the flight commander time and again. Smith's father, reaching the only spot on the army aviator's face that was not being smothered with kisses by his wife, reached his arm around both and planted a resounding smack on his boy's right ear.

Another mother, too, wept for joy at the home-coming of the globe airmen. She was Mrs. Harding, mother of Lieut. Harding, relief pilot of Lieut. Nelson.

"God bless you," said Mrs. Harding as she flung her arms around her boy's neck and kissed him. "God has brought you back safely to me."

All three made perfect landings, taxying their planes to a spot directly in front of the platform on which were gathered the leading officers of the army and navy, prominent civilians, together with Mr. and Mrs. Jasper Smith, father and mother of Lieut. Smith, and Mrs. Robert Harding, mother of Lieut. Harding.

Here they were officially welcomed by Major Shepley Fitzgerald, commandant of Rockwell Field, after which the chaplain at Rockwell offered a prayer of thanks for the safe return of the aviators.

COOPERAGE PLANT WILL BE REBUILT

NEW MILL WILL BE FIFTY PER CENT LARGER THAN OLD

Company Negotiating for Purchase of New Site to Allow for Future Expansion

Present plans of the Canadian Western Cooperage, Limited, whose big plant on Ellery Street, Esquimalt, was destroyed by fire a few weeks ago, call for the erection of a new building having a capacity 50 per cent greater than the original plant.

Mr. W. W. Eastman, local manager, said last night that the company was negotiating to acquire a new and larger site in Esquimalt, as the old one was too small to permit the expansion which growing business has demanded. The capacity of the old mill was 25,000 feet daily.

Construction of the new building, which will be of timber and galvanized iron, will commence next month, Mr. Eastman expected, and will be completed as soon as possible, so that big orders held at the time of the fire and others which have been received since may be executed

CREW REFUSED TO JOIN ENEMY

Deserting Cruiser Returns to Shanghai When Men Force Officers to Resume Defence of Port

DEFENDER DECLARES FOR VICTORY OR ELIMINATION

Only Inconsequential Affairs So Far in Manchuria, and Many Days Before the Big Clash Likely

SHANGHAI, Sept. 23.—Fifteen hundred reinforcements for Chekiang troops defending Shanghai from the aggressive Kiangsu armies, were sent under cover of darkness on Monday night and this (Tuesday) morning into the front battle lines during the night-time lull in fighting.

With the men, who were sent particularly to positions in the railway sector to strengthen the lines most attacked, went a number of machine guns, mountain guns and field pieces.

Reliable reports received from the South this morning declared Lu Yung-Hsiang, commander of the defence armies who has declared he will capture Nanking before he voluntarily gives up the fight, has hastened a thousand reserves held ready for action along the Shanghai-Hangchow Railway. The reserves are supplied with trains allocated to move them on short notice, should it prove necessary to use them, to prevent a possible drive to the south from Tsingpu, or block a sudden shift on any of the fighting fronts.

The cruiser Haichow, the principal vessel of the group which deserted to the Chekiang cause earlier, returned to Whangpoo (Shanghai Harbor) late last night. It was reported that the crew of the cruiser refused to join the enemy fleet at Nanking, and forced the ship's officers to return to Shanghai.

Reiteration of his determination to prosecute the present civil war until he wins or is decisively defeated was expressed in a statement issued by Lu Yung-Hsiang, commander of the Chekiang armies defending Shanghai, through headquarters at Lungwha, Monday night.

"When this struggle is ended," General Lu declared, "I will either be in Nanking (provincial capital of his opponent, Chi Shieh-Yuan) or I will be eliminated.

"I trust fully in the loyalty of all forces west of Shanghai (where the

Continued on Page 11

EMBARGO QUESTION MAY BE REOPENED

PULPWOOD COMMISSION REPORT BEING CIRCULATED

Suggests That Dominion Government Accept Big Share of Provincial Responsibility

Among the many contentious subjects to come before the approaching Fall session of the British Columbia Legislature, not the least, it is felt, is that of the proposed prohibition of the export of unmanufactured lumber from the province. During the last session of the House the question proved to be a most critical issue, and, through the circulation of printed copies of the report of the Federal Royal Commission on Pulpwood, it is looming up again.

The ultimate decision of the House to refer the whole question to the Federal commission then traveling through Canada, was taken at the instance of Hon. T. D. Pattullo, Minister of Lands, in spite of strenuous objection on the part of the opposition, which held that the Pro-

Continued on Page 6

Protocol Draft of Arbitration Treaty Before Commission

Subcommittee Presents Document to League Body on Disarmament and Delegates Pronounce Impressive Addresses on Importance of Agreement—Britain's Reservations Explained

INTERNATIONAL CONFERENCE SET FOR JUNE 15 NEXT YEAR

GENEVA, Sept. 23.—If three or four of the great powers—Great Britain, France, Italy and Japan—who have permanent seats on the Council of the League of Nations, and ten other states members of the League, ratify the protocol of arbitration and security which was made public today, there will open at Geneva on June 15, 1925, a great international conference for the reduction of armaments.

The United States, like Germany, Russia and other non-members of the League, have been invited to participate in the conference, the programme of which will be prepared under the direction of the Council of the League.

The long-awaited protocol draft was presented today officially to the commission of disarmament by the "big twelve" composing the subcommittee, and speeches were made by Dr. Edouard Benes, Czecho-Slovakia; Arthur Henderson, Great Britain; Signor Schanzer, Italy; M. Boncocour, France; and M. Poullet, Belgium.

The protocol provides the plan of arbitration for disputes of whatever nature. It also provides securities for countries like France and Belgium, but authorizing regional accords, stipulating they must be open covenants and quite definitely arranges for the conference for reduction of armaments.

From the standpoint of interest for Americans, two clauses stand out prominently. One permits states, non-members of the League, to adhere to the protocol of arbitration and security. This clause serves as corrollary to Article 17 of the covenant, whereby non-member states are permitted temporarily to assume the obligations of membership in the League in case of a dispute with a League member, and submit their case to inquiry by the council. The protocol clause provides that non-member states can accept the protocol "So as to assure solution of conflicts with signatories of the protocol."

Outlines Nature of Conference

As the United States will be invited to the conference on disarmament, the second article of the protocol of special interest to Americans is that which outlines the nature of the conference. It declares ratification of the protocol must be filed with the secretary of the League by May 1, 1925, and if the protocol ratifications are insufficient in number, the secretary-general of the League will cancel the invitations.

Continued on Page 9

MR. ANDREW MELLON

TREASURER of the United States, whose administration of the United States treasury and of prohibition enforcement is coming under investigation by one of the Congressional committees.

Discovered Huge Deposits of Coal In Arctic Regions

WISCASSET, Me., Sept. 22.—Enormous coal deposits were discovered in Ellesmereland by Captain Donald MacMillan, the Arctic explorer, who arrived here Saturday after fifteen months' sojourn in the Far North. The coal was found in seams in some places twenty-five feet thick. Samples of the coal, which he said was bituminous, were brought back by the explorer for analysis.

New York Taxi Owner Condemns Chauffeurs

NEW YORK, Sept. 22.—Drunkards, sneak thieves and drug addicts sit at the wheels of eight out of every ten of the taxicabs in New York City, William Larney, chairman of the board of the Mogul Checker Taxi Company, declared in court today while testifying against one of his discharged chauffeurs who had run foul of the police. "And I'll stand on this statement until my dying day," Larney asserted.

OTTAWA, Sept. 22.—Hon. Dr. Beland will represent Canada at the meeting of the International Office of Hygiene in Paris on October 8.

CROW'S NEST CASE OPENS AT OTTAWA

HON. H. A. McKEOWN WECOMED AS NEW CHAIRMAN

Counsel for Prairie Provinces Presents Argument Against Alleged Railway Discrimination

OTTAWA, Sept. 22.—Hon. H. A. McKeown, the new chief commissioner of the Railway Commission, took his seat this morning when the hearing was resumed in the Crow's Nest Pass agreement case. He was welcomed on behalf of the bar by Mr. Eugene Lafleur, K.C., doyen of counsel present. Mr. Lafleur, in chaste language, of which he is a master, paid tribute to the distinguished services of the new chairman on the bench, and as a commissioner in the Home Bank inquiry.

In reply, Chief Commissioner McKeown expressed his desire to continue the high standard maintained by his predecessors.

The Crow's Nest Pass hearing before the Railway Commission today was occupied by the presentation of argument by H. G. Symington, K.C., counsel for the Prairie Provinces. Mr. Symington contended that discrimination under the rates filed by the railways was clearly established, and he held that the Commission was bound to remove that discrimination, and in doing so could not raise the rates on articles included above the Crow's Nest Pass standard.

Mr. Symington discussed the reply to the charge of discrimination which had been indicated by Eugene Lafleur, K.C., chief counsel for the railways, and maintained that the railways were now asking the Commission to reverse its previous decisions.

To Remove Discrimination

It was imperative, he said, for the commission to remove the discrimination, but, he argued, the commission had no authority to raise rates higher than the Crow's Nest Pass maximum.

"If the Crow's Nest rates generally applied," Commissioner Boyce asked Mr. Symington, "do you contend they would supply a fair and reasonable return for the service given?"

"Yes; for those commodities. If the railways wished to have the rates raised they would have to show not only that the railway was losing money, but that these commodities were not contributing their fair share of the total revenue," replied Mr. Symington.

"If it is proven by the railways," queried Mr. Boyce, "that these rates were ruinous, do you still say the Board has not the right to go above them?"

"Yes," replied Mr. Symington. "The only authority which can change them is Parliament."

Mr. Symington claimed the Canadian Railway Law in 1897, when the Crow's Nest agreement was signed, prohibited discrimination, and he maintained that the general law must apply, as there was no explicit exception made regarding them in the Crow's Nest statute.

Mr. Symington had not concluded when the Board rose for the day.

Sixty People Killed and Many Injured in Tornado

Terrific Storm Sweeps Wisconsin, Minnesota, the Two Dakotas and Extends Into Iowa, Taking Heavy Toll of Life and Causing Injury to Many—Streets of St. Paul Blocked by Uprooted Trees and Fences

ST. PAUL, Sept. 22.—Mounting through the day as new reports came in, the death toll in Sunday's storms in Minnesota and Wisconsin stood Monday night at three-score persons, with sections of the latter State bearing the brunt of the grim burden.

The known dead in Wisconsin had reached fifty-three last night, while Minnesota's total remained at five.

Besides many dead, perhaps an equal number have suffered injuries requiring attention, for from Thorp-Owen districts alone twenty-five seriously injured persons were sent to the hospitals.

Violent wind and rain storms prevailed generally over Wisconsin, the Dakotas, and extended southward into Iowa.

The entire district suffered damage to trees, corn crops and wire communication.

Around St. Paul the wind attained a velocity of eighty miles an hour. The results is seen in streets blockaded by uprooted trees, fences, signboards toppled over and hundreds of windows caved in.

THORPE, Wis., Sept. 22.—Five known dead, two others reported killed, and between thirteen and fourteen injured, besides a heavy monetary loss, is the toll of a tornado which struck this section of the state at 3:15 p.m. yesterday.

A large number of houses in the storm-swept district were totally wrecked, while about twenty-five barns and outbuildings were blown over. Telegraph and telephone services have been crippled and the roads rendered almost impassable by fallen trees and poles. A heavy rain and hail storm preceded the tornado, while the mercury dropped more than twenty degrees.

ASHLAND, Wis., Sept. 22.—Six dead have been brought here from the surrounding territory, killed in Sunday's tornado.

COUDERAY, Wis., Sept. 22.—Carried four hundred feet when their home was struck by a twister on Sunday, two children of Mrs. Joe Patricia were killed, while the mother is suffering from two broken legs and injuries to arms and body.

CHIPPEWA FALLS, Wis., Sept. 22.—The list of dead in the tornado which yesterday swept the western portion of Clark County had today reached twenty-one. The storm originated about four miles southeast of Thorpe and swept in a north-easterly direction

"Popular Goods at Popular Prices"

Alarm Clocks

Fall is here. You require a good, reliable Alarm Clock to awake you on these dark, wet mornings.

Priced From $2.75 Up

See Our Government Street Windows.

Mitchell & Duncan, Ltd.
JEWELERS
Cor. Government and View Streets Phone 675

IN every Prescription we guarantee accuracy—Accuracy in ingredients used—in quantities weighed—in short, accuracy always.

We Are Prescription Specialists

The Owl Drug Co., Limited
Campbell Bldg. Fort and Douglas — Prescription Specialists — W. H. Bland, Mgr. Phone 135

ASHCROFT POTATOES

Netted Gem, Ashcroft, per 100 lbs.	$2.50
Island-Grown Up to Dates, per 100 lbs.	$2.25
Ladner's Landing, good stock, per 100 lbs.	$2.00

Telephone 413 Sylvester Feed Company 709 Yates Street

Support Home Industry 50 Years of Stovemaking

This Furnace Is Victoria Made

You make no mistake by pinning your faith to this local industry. We've been in the business 50 years. A furnace bought here is well bought. Pipe or pipeless types.

Our furnaces ARE economical on fuel consumption

ALBION STOVE WORKS
2101 Government St. Limited Phone 91

LACO LAMPS, the Lamp of Quality
MAPLE LEAF LAMPS, cheap but good, 25¢ each
Phone Your Repair Work—You Will Be Satisfied
Western Electric Company, Ltd.
Phone 120 Successor to Carter Electric Co. 722 Yates Street

BIG BARGAIN SALE OF SIMMONS BEDS

To make room for new designs in these well-known Beds, we are offering our entire stock of discontinued patterns at Real Bargain Prices. These Beds include designs in ivory, white and walnut finish, and brass beds. See our windows for some of these bargains.

SMITH & CHAMPION
"THE BETTER VALUE STORE"
1420 DOUGLAS ST. LIMITED

RICH MAN IS JILTED BY POORHOUSE GIRL

Authorities Decide to Test Sanity of Inmate who Rejects Wealthy Lover

CEDAR RAPIDS, Iowa, Sept. 22.—Is a woman who is an inmate of the poorhouse insane because she jilts a man worth $50,000?

The County Insanity Commission has been called upon to pass on the mental ability of Miss Bessie Rittenberg, who was engaged to marry Anton F. Svoboda, wealthy Linn County farmer, but who refused to carry out her part of the contract because she did not know him well enough, she said. Miss Rittenberg was before the Commission Saturday afternoon and will be quizzed again this week. She indignantly denies there is anything wrong with her mind.

The marriage was to have taken place last Friday, then the bride-elect changed her mind and returned to the poorhouse instead of going to a nice country home. Miss Rittenberg appeared before the supervisors and berated them for giving her romance so much publicity, and then the Insane Commission summoned her. Svoboda says he is still willing to carry out his promise.

Mme. Zara reads palms, tea cups, cards. Stevenson's, Yates Street. All week.

Fatal Motor Accident

SPOKANE, Sept. 22.—Mr. and Mrs. James A. Welch were killed when their automobile, in which they were returning from this city from a nearby lake early this morning, struck a concrete wall of the railroad subway east of here. James Welch was a son of Patrick Welch, prominent contractor in the Pacific Northwest.

KIRKHAM'S
GROCERTERIA
749-751 Yates Street

TUESDAY SPECIALS

WAFFLE SYRUP, regular 48c jugs	39¢
AUNT JEMIMA PANCAKE FLOUR	19¢
FINE COOKING SALT, 12 lbs. for	20¢
WHEAT PEARLS (like Cream of Wheat), 4 lbs.	22¢
RAMSAY'S SODAS, large cartons	20¢
PRICE'S OR ROYAL BAKING POWDER, bulk, lb.	50¢

BEEF SPECIALS

Boiling Beef, lb.	8¢ and 6¢	Round Steaks, 2 lbs. for	35¢
Pot Roasts, lb.	10¢ and 8¢	Pork Chops, lb.	28¢

OPERATORS AGREE TO CONCILIATION

PRESS TELEGRAPHERS ACCEPT MINISTER'S OFFER

Decide to Appoint Representatives on Board—Settlement of the Trouble Now in Sight

TORONTO, Sept. 22.—A new turn was given the dispute between the Canadian Press and its former telegraphers now on strike by the decision of the latter today to accept the offer of the Minister of Labor at Ottawa of a Board of Conciliation. The Minister granted the board at the request of the Canadian Press, the latter nominating its president, E. Norman, representative. The men refused to appoint a representative and went on strike at twenty-four hours' notice a week ago last Thursday. Apparently now realizing that their strike is a fiasco they now have notified the Minister of Labor that they have appointed J. G. O'Donogue, K.C., of Toronto, as their representative.

"The company has always offered to arbitrate," said General Manager J. F. B. Livesay today, "and so far as we are concerned this dispute has never been a question of wages. The men made exorbitant demands of a wage increase, to which we replied by a notice of a small reduction, which we think fair seeing that since the agreement was made four years ago the cost of living has tumbled.

Arbitration Offered

"We offered to arbitrate the question of increase or decrease under the arbitration clause we contended was inserted in the agreement for that very purpose. Or we would first of all arbitrate the interpretation of that clause. The men refused, offering, indeed, to arbitrate only the existing wage or an increase, which was from the company angle absurd. Being then threatened with a strike we applied as a public utility to the Minister of Labor for a Board of Conciliation, which was then granted. The men struck in spite of this and in doing so placed themselves on very insecure ground.

Men Took Drastic Action

"It is necessary to bring this out," Mr. Livesay continued, "because the men have put it about that they struck to avert a decreased wage on which the company insisted. Nothing could be further from the fact. In taking the strike vote they used these very words: 'Your committee strongly recommends immediate and drastic action to enforce our demands for an increase.'

"They thought they could tie up the news service completely and beat us in twenty-four hours, but what is the present situation? Not a single newspaper in Canada has missed receiving a news service by telegraph, telephone or radio since the strike started. Somewhat reluctantly, because that means the permanent replacement of a large number of Morse men, the company has set about the task of installing automatic printers. Our first printer circuit connecting Montreal, Ottawa and Toronto with New York is already working. Other circuits equipment has been ordered from the Morkrum Company of Chicago, and it is the very last word in automatic printer service. Realizing that they were misled by their union officials and recognizing that in the past they always have had a fair deal from the Canadian Press, some of our former telegraphers have voluntarily returned to work and are now being employed. It is regretable indeed that we cannot find positions for all of them, men that went out, but the blame for that must rest elsewhere.

Return to Work

"I today received a letter from the strikers' general chairman," went on Mr. Livesay, "when, after notifying us that they were appointing their member to the Board of Conciliation, Mr. Clark went on as follows: 'This will be your official notification that all telegraphers in your employ are being instructed to return to work effective with all night shifts, Monday, September 22.'

"This strikes the management as a little naive; they went out on strike and by that act ceased to be employees of the company. It is an unfortunate fact that we cannot take them all back even if we desired.

"I am replying to Mr. Clark," said Mr. Livesay, "by sending him a memorandum of the conditions under which alone we can take back to work such of our former employees as we can find places for. They must agree to these conditions and they must come back individually. This memorandum is as follows: 'Before taking any former employees back to work the management of the Canadian Press must have the following clearly understood:

"(1) The management has stated publicly that because the Commercial Telegraphers' Union of America broke its agreement with the Canadian Press by refusing to arbitrate and by then calling a strike in face of the appointment of a Board of Conciliation by the Minister of Labor at Ottawa, the company cannot further recognize this union.

"Modification of that decision and future recognition of the union must depend absolutely on whether the company can secure adequate protection against similar attempted paralysis of its functions.

Automatic Printers Installed

"(2) Owing to the strike, which was aimed to entirely tie up the news services of the Canadian Press, the company has found it necessary to start the reorganization of its primary news circuits on an automatic printer basis, thus dispensing with the need of a considerable number of Morse telegraphers. It is impossible at the present time for the company to say how many men ultimately will be thus displaced. Any man taken into the service now must necessarily be on a temporary basis.

"(3) The Commercial Telegraphers' Union of America, having, by this breach of agreement, cancelled its contract with the Canadian Press, the company cannot recognize any clauses of that agreement, but the management undertakes to give the men equally as good treatment as they could receive under that agreement.

"(4) The seniority list being thus automatically cancelled, the company proposes to use its own discretion in the selection of such men for whom it can find immediate positions. Those men who have already returned to work will head the new seniority list.

"(5) The company will pay the old scale of wages on the understanding that any changes in such scale arrived at by future negotiations shall be made retroactive to the date of re-employment.

"(6) Accepting those conditions, such men as desire re-employment must apply individually in person or by wire with the chief traffic managers at Toronto and Winnipeg respectively.

"(7) Procedure with the Board of Conciliation rests upon whether these preliminary conditions are accepted.

"(8) Only Morse telegraphers will be included by the company in any new agreement, and any such agreement must contain a comprehensive clause providing for arbitration before strikes of any kind for any cause at any time and on renewals or modifications.

"(Signed) J. F. B. LIVESAY,
"General Manager."

CORNS
Relief in One Minute

Now!—get relief in one minute from corns, callouses and bunions with Dr. Scholl's Zino-pads. They remove the cause—friction and pressure. Thin, easy to apply, antiseptic, healing. Three sizes. Nothing so quick and sure. At your druggist or shoe dealer.

Dr Scholl's Zino-pads
"Put one on—the pain is gone"

MR. H. K. G. BAMBER KILLED IN COLLISION

British Cement Manufacturer Who Erected Works at Bamberton Meets Untimely Death

LONDON, Sept. 22.—H. K. G. Bamber, former managing director of the British Portland Cement Manufacturers, Limited, and one of the greatest exporters of cement in the world, and his brother, Montague Bamber, of Colombo, were killed on Saturday when their automobile collided with a motorcycle at Gravesend. Bamberton, outside of Victoria, was named after H. K. G. Bamber.

At the invitation of Mr. Bamber, who had been in charge of construction of the plant of the Associated Cement Company, Lieutenant-Governor Paterson and Sir Richard McBride opened the plant at Bamberton on June 17, 1913. Mr. Bamber came to Victoria from Mexico, and during his career had charge of several plants in different parts of the world.

Mr. Bamber first came here in 1911 and supervised construction of the cement works at Bamberton, Saanich Arm, which was named in his honor. The plant was then operated by the Associated Cement Company of Canada, Limited, which, in 1918, was amalgamated with the Vancouver Portland Cement Company.

The present company, the B. C. Cement Company, whose president is Mr. R. P. Butchart, and Mr. Edwin Tomlin, director-treasurer, took over the enterprise after the war.

Mr. Bamber was a director of the Associated Cement Manufacturers.

HISTORICAL PAPER FOUND BY HERRIOT

French Premier Discovers in London Minutes of Arrest of Famous Charlotte Corday

PARIS, Sept. 22.—Edouard Herriot, who is a learned historian, collector and bookworm despite his heavy official duties, still finds time to devote to the subjects on which he is an authority. Even while negotiating the London agreement, the French Premier managed to find some time which he used to discover and buy a document possessing great historical interest.

It was while fingering old letters, books and autographs at a London dealer's that he was attracted by an old yellow paper bearing the inscription: "Commune of Paris Department of Police," dated July 13, 1793. Reading further Herriot was amazed to find that the document was the official minutes of the arrest of Charlotte Corday for the murder of Murat.

Having acquired the paper, M. Herriot brought it back to Paris and presented it to the National Archives, a fact which has now been made public.

The warrant, signed by Drouet, the Commissary of Public Safety, and Police Commissioners Marin and Louvet, reads:

"By virtue of an order of the Committee of General Safety of the National Convention, the Police Commune of Paris has arrested and transported to the prison of Abbaye, there to be maintained in strictest secrecy, Marie Anne Charlotte Corday, born in Linerie, Department of the Orne, arrested by public clamor for the assassination committed on the person of Citizen Murat, Deputy of the National Convention, in his house, situated in Rue des Cordeliers, who died instantly from his wounds, as stated in the minutes this day signed by the Commissary of the section called Marseille, in the presence of Citizens Drout, D'Habot, Mort and Legendre, members of the Committee of Public Safety, and Citizens Mariot and Louvet, both administrators of the Police Department of the Commune of Paris."

Civil Lord of Admiralty Defends Soviet Treaty

TAMWORTH, Eng., Sept. 22.—The Anglo-Russian Treaty offers infinitely greater possibilities than the Dawes plan for the improvement of British trade and conditions among the workers, declared Frank Hodges, Civil Lord of the Admiralty, in a speech Saturday. After stating there were 97,208 miners unemployed, Mr. Hodges said the Dawes plan and the London agreement had brought no relief to the stricken mining industry. It was an example of how the new Government could fall victim to remorseless logic. The Government, he said, must never recede from the position it had taken up over the Russian treaty, otherwise it would lose the confidence of the workers.

To Welcome Hon. J. H. King

CRANBROOK, Sept. 22.—The Board of Trade and Native Sons are planning to entertain Hon. J. H. King, Federal Minister of Public Works, when he reaches his home town en route east.

FIVE THOUSAND KLANSMEN MEET

IMPERIAL KLONVOKATION WILL TAKE PLACE TODAY

Kansas City to Be Scene of Second Annual Gathering This Week—No Demonstrations

KANSAS CITY, Sept. 22.—Five thousand klansmen, representing the various realms, provinces and klantons in the United States, will convene in Kansas City September 23, 24 and 25, for the second imperial klonvokation of the Ku Klux Klan, according to a statement issued here by George C. McCarron, imperial representative of the knights of the Klan.

"There will be no parade or demonstration of any kind staged in connection with the klonvokation," says Mr. McCarron's statement. "It convenes for the sole purpose of handling the official business of the organization."

The klonvokation is the sole legislative body of the order, according to Mr. McCarron, and meets biennially to transact the business of the organization.

Convention Hall, the largest public assembling place in the city, has been leased for the klonvokation. The imperial wizard, Dr. Hiram Wesley Evans, his staff, the corps of imperial officers, a large number of grand dragons, imperial representatives, grand and great officers, exalted cyclops and official delegates are expected to make up the personnel of the meeting. In addition to the officials mentioned, Mr. McCarron says there will be present large delegations of visiting klansmen who will not participate in the legislative functioning of the assembly, but who will be allowed to view the proceedings in accordance with the courtesy privileges extended to visiting members.

FOUR DROWN IN BOATING ACCIDENT

Prominent Members of the Seattle Younger Set Lose Their Lives in Lake Washington

SEATTLE, Sept. 22.—Four persons, three young men and a young woman, were drowned in Lake Washington here late yesterday afternoon, when a sailboat in which they were making a pleasure trip to Sand Point, swamped in the rough waters. The victims were members of prominent Seattle families and members of the city's younger social set. They are: Miss Margaret Delaney, 22; Worth J. Harned, 20; William Ruddell, 21; Will Reed, 20.

Two other young women members of the party swam a quarter of a mile to shore although hampered by heavy clothing. The last they saw of their companions they were swimming in the vicinity of where the boat had gone down. The three young men are believed to have perished in attempting to save Miss Delaney, who was apparently unable to swim.

Four Believed Drowned

The four who had been given up for lost are:

Miss Margaret Delaney, 22, daughter of Mrs. James A. Wood, 3219 Cascadia Avenue.

Worth J. Harned, 20, son of Mr. and Mrs. W. J. Harned, 2015 Thirty-Second Avenue South, and University of Washington junior in the College of Business Administration.

William Ruddell, 21, son of Mr. and Mrs. W. H. Ruddell, 319 Garfield Avenue, and 1924 graduate of Queen Anne High School. He had planned to enter the University of Washington this Fall.

Will Reed, 20, son of Mrs. Minnie Read, 2106 Sixth Avenue South, Queen Anne High School student, employed for the Summer by his uncle, P. J. Lynch, 171 McGraw Street, at the Terminal Garage.

The party of young men and women left the Seattle Yacht Club at 11:30 o'clock Saturday morning in a 26-foot sailboat to spend the afternoon picnicking at Sand Point. When they were about a quarter of a mile off the R. H. Denny home, about halfway to Sand Point, their boat swamped, overturned and sank.

No help was in sight and in the excitement of the moment the life preservers were lost, only one having been found. The three young men are believed to have gone down in a heroic attempt to save Miss Delaney, who was apparently suffering from shock and unable to swim.

The last the two survivors saw of their companions they were swimming in the vicinity of the boat which had disappeared.

One of the victims, Miss Margaret Delaney, is a niece of Mrs. S. P. Moody, Trutch Street, Victoria, who has left for Seattle. The missing girl was well known in Victoria, her last visit being in May, when she attended the J.B.A.A. dance here with a number of co-eds from the Sound City.

Major MacLaren Now at Home at Hampstead

LONDON, Sept. 22.—Squadron Leader MacLaren, whose attempt to fly around the world ended when his machine was wrecked, was deluged with congratulations and besieged by callers at his Hampstead flat on his arrival home. The newspapers were indignant because not a single official of the Air Ministry was at the station on Friday to welcome MacLaren and companions, and compare the treatment with that accorded the aviators in Canada, where they were given a great welcome.

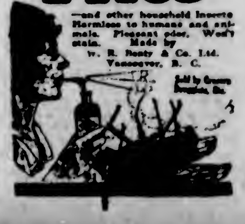

FLY-TOX KILLS Flies
—and other household Insects. Harmless to humans and animals. Pleasant odor. Won't stain. Made by W. R. Beatty & Co. Ltd. Vancouver, B. C.
Sold by Grocers, Druggists, Etc.

Select Your Raincoat Now!

The Fall rains are here now. Don't get caught in the next downpour without raincoat protection.
We are showing some real good values in coats for men.

Fawn Gabardine Raincoats—Raglan shoulders and full back, full checked lining, slash pockets, strap cuffs and convertible collar. Sizes 36 to 40. Real value at...... **$10.00**

Fine Navy Gabardine Trench Coat, full checked cloth lining; double-breasted full belted model, with convertible collar. This coat is specially interlined in sleeves and shoulders with a light oiled waterproof cloth. An exceptionally smart model. Priced at **$37.50**

SOMETHING NEW
A Wool Gabardine Coat, with an all-wool Scotch tweed lining, and oiled interlining. This makes a great coat for driving. Priced at **$40.00**

OTHERS—$25.00 to $45.00

W. & J. Wilson
CLOTHIERS TO MEN AND BOYS SINCE 1862
1217 to 1221
GOVERNMENT STREET VICTORIA B.C.

RUBBERS

For men, women and the children

CATHCART'S
We Can Fit and Suit You
1208 Douglas Phone 1125
WM. CATHCART & CO., LTD.

Cochrane Bankrupt

LONDON, Sept. 22.—C. B. Cochrane, theatrical manager and boxing promoter, was today declared bankrupt. He stated his total liabilities were about £80,000, and the official receiver said it was very doubtful if there would be any assets.

Wonderful Carpet Cleaning
CARPETERIA COMPANY
LATE OF 1019 COOK STREET
We take up, relay, resize, alter and remake carpets. Dyeing and dry cleaning. Vacuum for rent. Old Carpets Made Into Fluff Rugs.
Only Address: 921 Fort St. Phone 1455

Refined Meats

Our meats are always fresh and appetizing. They're of the finest grades and are always a credit to the cook that prepares them.

Legs Local Spring Lamb, per lb.	38c	Shoulders Local Spring Lamb, lb.	24c
SHOULDER ROAST OF VEAL, per lb., 15¢ and	20c		
Prime Ribs of Beef, per lb.	20c	Fresh Side of Pork, per lb.	15c
Rump Roasts of Beef, per lb.	19c	Choice Sausages, 2 lbs. for	25c
Rolled Roasts of Beef, per lb.	15c	Legs of Pork, per lb.	24c
Shoulders of Pork, per lb.	16c		

CHOICE NO. 1 ALBERTA CREAMERY BUTTER, 3 lbs. for $1.15, or, per lb. 40c

FREE DELIVERY PHONE 2368

NEW ENGLAND MARKET
At the Government Street Public Market

Sturdy Shoes
For the Youngsters

Bring the children in after school and let us fit them with one of our shoes. Our shoes are guaranteed for good wear, style and price.

KING'S For Footwear
633 Yates Street (Near Broad)

I have buyers for 4 and 5-room houses, with half an acre, or one acre, of land, outside, but convenient to the city. Please let me have your listings.

J. C. BRIDGMAN, 604 BROUGHTON STREET

NEW NEAT
Stucco Bungalow
GOOD VIEW
FIVE ROOMS

Built semi-bungalow type with arrangements for two good rooms in the attic.
The front room is large, with veranda.
The breakfast-room and kitchen are small, with nice built-in features.
Complete modern bathroom.
Basement partly cemented, balance rocky.
The view of Shoal Bay makes the property exceptionally attractive.
Including two lots, on corner:

ONLY— $4,000 —ONLY

ARTHUR COLES
1205 Broad Street Victoria, B.C,
REAL ESTATE AND INSURANCES

PRINTING LITHOGRAPHING

Business Is Sensitive

It goes where it is invited and stays where it is well treated.

We invite your business

THE COLONIST
Commercial Department
Phone 197 Broad Street

BOOKBINDING PAPER RULING

COAL
BEST WELLINGTON
Lump, per ton……$12.50
Nut, per ton……$12.00
Victoria Fuel Co., Ltd.
1203 Broad Street—Phone 1377
A. R. Graham E. M. Brown

The Cameron Lumber Co. Limited
SPECIALS
Short length stock of all descriptions in Shiplap, Boards, Flooring, Ceiling and Siding, at attractive prices.
Building Material of All Descriptions
Prompt Delivery
Phone 864 or 3760
Mills at Garbally Road

VICTORIA BAGGAGE COMPANY
H.M. Mail Contractors

OUR SPECIALTY
Furniture Moved, Crated and Shipped
Pool Cars for Prairies and All Points East

We Can Save You Time and Money
Largest Vans in the City
Phone 2505 506 Fort Street

W. H. Westby & Son
Landscape Architects and Garden Designers
R.M.D. No. 1, Royal Oak, B.C.
Phone Colquitz 81.

By employing us you have the benefit of a lifetime's study of the art and craft of Landscape Architecture.

INDIAN EXHIBITS DRAW COMMENT

FINE DISPLAY FROM KUPER ISLAND SHOWN AT FAIR

Further Winners Are Announced in Cattle, Goats, Sheep and Other Classes at Duncan

DUNCAN, Sept. 22.—On display in the Indian Division at the Fall Exhibition was an exhibit of the work of the girl pupils of Kuper Island Indian Industrial School that created favorable comment. The judges, Mrs. Kipp, of Kamloops, and Mrs. Randle, of Nanaimo, were much impressed, saying that it would be difficult to find finer or more exquisite work anywhere. The knitted articles were exceptionally good this year, there being a large entry in these classes. The basket work was also good. Indian models of dance costumes were also on display and proved most interesting. Some bead work was on display, showing the workmanship of the Yakima Indians. Following is a further list of prize winners:

Indian Department

Oats—1, Indian, Emils; 2, Indian, Harris.

Potatoes, white—1, Mrs. Misheal; 2, Mrs. Chief George.

Potatoes, colored—1, Mrs. Misheal; 2, Johnny George.

Onions—1, Johnny George.

Carrots, field—1, Johnny George.

Carrots, table—1, Johnny George; 2, Mrs. Johnson Seeslam.

Apples, Fall variety—1, Indian, Emile.

Apples, Winter—1, Mrs. Chief George.

Blackberries — 1, Mrs. Chief George; 2, Johnny George.

Peaches—1, Mrs. Sillseemult.

Indian-made rag mat—1, Mrs. Johnson Seeslam; 2, Mrs. Thomas Johnson.

Indian-made rush mat—1, Mrs. Johnson Seeslam.

Collection rush and cedar work—1, Mrs. Samuel James; 2, Mrs. Sillseemult; 3, Mrs. Harris.

Fancy basket or tray in rush or cedar work—1, Josephine Sillseemult; 2, Mrs. Edward Paul.

Woollen knitted socks—1, Isabel; 2, Mrs. Billy Thorne.

Woollen knitted sweater—1, Mrs. Peter Joe; 2, Mrs. Samuel James.

Sleeveless jersey—1, Mrs. Peter Joe; 2, Mrs. Harris; 3, Mrs. Samuel James.

Skein home spun yarn—1, Mrs. Sillseemult; 2, Mrs. Harris.

Patchwork quilt—No first; 2, Mrs. G. Rice; 3, Mary Rice.

Loaf bread—1, Mrs. Johnson Seeslam.

Plain cake—1, Clara Modest.

Knitted suit—1, Josephine Sillseemult.

Jersey Cattle

Bull, two years and over—1, B. C. Walker, St. Mawes Cowichan Pat, 2, Heggis & Sotham, Rioter's Foxhall Laddie.

Bull, yearling—1, W. Waldon, Victor.

Bull calf, under one year—1, Eric Hamilton, Glenbourne's Pilot of Joy.

Bull, senior champion—1, B.C. Walker, St. Mawes Cowichan Pat.

Junior champion bull—1, E. R. Hamilton, Glenbourne's Pilot of Joy.

Bull, grand champion—1, B. C. Walker, St. Mawes Cowichan Pat.

Cow, three years and over—1, G. G. Baiss, Ashlyn's Happy Sultana; 2, H. H. Bazett, Adelaide of Cowichan.

Heifer, two years old—1, W. Waldon, Pearl of Glenora; 2, H. H. Bazett, My Venus.

Yearling heifer, senior—1, E. C. Hawkins, Elderslie Cowslip Queen; 2, E. C. Hawkins, Elderslie Oxford Belle.

Junior yearling—1, L. C. Springett, Farleigh's St. Mawes Rose; 2, A. S. Thompson, Somenos Lantana 2nd.

Senior heifer calf—1, W. Waldon, Cambrie of Glenora; 2, G. A. Tisdall, Nero's Grand Duchess.

Female, senior champion—1, G. G. Baiss, Ashlyn's Happy Sultana.

Female, junior champion—1, E. C. Hawkins, Elderslie Sowslip Queen.

Female, grand champion—1, G. G. Baiss, Ashlyn's Happy Sultana.

Get of sire—1, W. Waldon, sired by Brampton Aviator.

Two animals, progeny of one cow—1, W. Waldon, daughters of Lillian of Glenora.

Senior herd—1, W. Waldon.

Holsteins

Bull, two years and over—1, H. Bonsall, Tsussie Rajah.

Bull calf, under one year—1, H. Bonsall, Tsussie Prince John; 2, J. W. Flett, Rajah Maxon.

Bull, senior champion—1, H. Bonsall, Tsussie Rajah.

Bull, junior champion—1, H. Bonsall, Tsussie Prince John.

Bull, grand champion—1, H. Bonsall, Tsussie Rajah.

Cow, three years and over—1, H. Bonsall, Tsussie Pet; 2, J. N. Evans & Son, Somenos Clara Belle.

Heifer, two years old—1, J. N. Evans & Son, Somenos Duchess.

Yearling heifer—1, J. W. Flett, Peggy Martin; 2, H. Bonsall, Tsussie Countess.

Junior yearling heifer—1, J. W. Flett, Alonetta Jane.

Heifer calf—1, H. Bonsall, Tsussie Mistletoe; 2, J. W. Flett, Duchess Aldermere 2nd.

Senior champion female—1, H. Bonsall, Tsussie Pet.

Junior champion—1, H. Bonsall, Tsussie Mistletoe.

Grand champion—1, H. Bonsall, Tsussie Pet.

Three animals, get of one sire—1, H. Bonsall, sired by Tsussie Rajah.

Two animals, progeny of one cow—1, H. Bonsall.

Junior herd—1, J. W. Flett.

Grade cow, sired by registered Jersey bull—1, H. H. Bazett; 2, F. A. Brettingham.

Grade heifer, over one year, sired by registered Jersey bull—1, S. W. Anderson; 2nd, H. H. Bazett.

Grade cow, sired by registered Holstein bull—1 and 2, S. W. Anderson.

Grade heifer, sired by registered Holstein bull—1, S. W. Anderson.

Grade dairy cow, Indian class—1 and 2, Canute.

Sheep—Oxfords

Ram, over one shear—1, Major W. G. Fanning.

Ram, one shear—1, Major W. G. Fanning.

Shropshires

Ram, over one shear—1, G. H. Hadwen; 2, J. Douglas Groves.

Ram, one shear—1, J. Douglas Groves; 2, J. Douglas Groves.

Ram, lamb—1, G. H. Hadwen; 2, G. H. Hadwen.

Ewe, two shear and upwards—1, J. Douglas Groves; 2, G. H. Hadwen.

Ewe, shearling—1, J. Douglas Groves; 2, G. H. Hadwen.

Ewe, lamb—1, J. Douglas Groves; 2, J. Douglas Groves.

Grade

Ewe, two shear and upwards—1, E. W. Cole; 2, E. W. Cole; 3, Miss A. M. Blair.

Ewe, shearling—1, J. Douglas Groves; 2, Major W. G. Fanning.

Ewe, lamb—1, Major W. G. Fanning; 2, Major W. G. Fanning; 3, Major W. G. Fanning.

Fat Sheep

Fat sheep, wether or ewe—1, J. Douglas Groves; 2, Major W. G. Fanning; 3, J. Douglas Groves.

Goats

Goats born in 1924—1, Mrs. E. A. Gwyther; 2, Mrs. I. W. Sherman.

Goats born in 1923—1, Mrs. Bradley Dyne; 2, Mrs. Bradley Dyne; 3, Mrs. Bradley Dyne.

Goats born previous to 1923—1, Mrs. Bradley Dyne; 2, Mrs. Bradley Dyne; 3, Mrs. Bradley Dyne.

Milking class—1, Mrs. Bradley Dyne; 2, Mrs. Bradley Dyne.

Best doe kid sired by Mrs. Bradley Dyne's buck, Elaine's Excelsior—1, Mrs. E. A. Gwyther.

Best doe kid sired by Toggenburg buck—1, Mrs. I. W. Sherman; 2, T. King.

Pigs

Best pork pig, any breed or cross, not more than 150 pounds—1, G. S. Coulson; 2, G. S. Coulson.

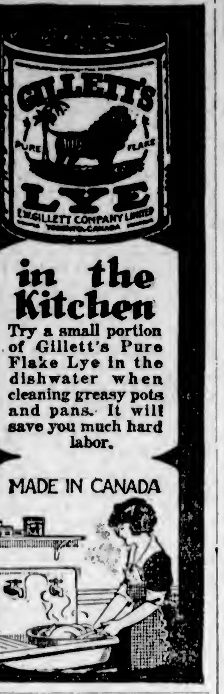

GILLETT'S PURE FLAKE LYE
E.W. GILLETT COMPANY LIMITED TORONTO, CANADA

in the Kitchen

Try a small portion of Gillett's Pure Flake Lye in the dishwater when cleaning greasy pots and pans. It will save you much hard labor.

MADE IN CANADA

Six Killed When Auto Plunges Through Bridge

BOSTON, Sept. 22.—Six persons are known to have met death in an automobile accident last night, when a large touring car catapulted through the railings of a bridge and plunged into fifteen feet of water in the Fort Point Channel. The car was lifted from the water today. The bodies of two children were also recovered.

Bolsheviki Raids

BUCHAREST, Sept. 22.—Recent Bolsheviki raids across the Dneister frontier resulted in three hundred casualties, according to unofficial reports which indicate that the raids were of more serious proportion than was suggested by the official report given out by the Rumanian Government.

REEVE FAVORS ONE B. C. POLICE FORCE

REORGANIZATION NECESSARY, MR. MACNICOL THINKS

Failing Creation of One Body, Advocates Greater Victoria Police Force

The only efficient way of policing British Columbia is by one police force for the whole of the Province, is the opinion held by Reeve Robert Macnicol, of Saanich. Failing a reorganization in that way, he advocates consideration of the possibility of a Greater Victoria police force, comprising Esquimalt, Oak Bay, Saanich and Victoria.

Reeve Macnicol differs from views expressed in these columns on Sunday by Mayor Reginald Hayward, M.P.P., Commissioner Archie M. Aitken and Commissioner Dr. Ernest Hall, members of the Victoria Police Commission, who believe that there is no change necessary in the present police system in British Columbia, and see in the Attorney-General's scheme for abolishing the municipal police forces and creating a single force to police the whole Province the possible beginning of a political machine.

Saanich's chief executive points to the fact that while some of those who oppose the proposal for one police force in British Columbia on the grounds that it might become a political machine, they do not appear to be against the move that the Government take over the administration of the schools, where there are many more employees than in the police forces.

Reeve Macnicol's Statement

Reeve Macnicol's views on this reorganization of the police forces were outlined by him in the following statement which he made to The Colonist last night:

It is interesting to note that the Attorney-General whilst in Vancouver, mentioned the possibility of a reorganization of the municipal and city police forces in British Columbia, and I heartily agree with him that same kind of a reorganization is necessary.

A short time ago I expressed the opinion that the only efficient method of policing British Columbia was by one police force for the whole Province. The strongest argument you hear against that method is that it would become a political machine, and this line of argument is, of course, one that must receive some attention. At the same time some of those who are opposed to one police force in British Columbia because it might become a political machine, are not by any means adverse to handing over the administration of schools to the Provincial Government, where a much larger staff is employed than in the police department.

Co-operation Not Provided

The present system of municipal police departments is expensive, and does not provide that co-operation between the different police forces that is so necessary in any reasonable enforcement of the law.

I have a case in mind where, owing to the present police system, lack of co-operation and the existence of two police departments dealing with the case, the charge was dismissed, and a guilty person escaped imprisonment. There must be many cases throughout British Columbia of a similar nature.

I quite admit that individual police officials may co-operate as far as possible, but as long as you have divided authority, you will always have the present state of affairs.

In Greater Victoria alone we have four police prosecutors, four chief constables, and four separate police courts are held when necessary, in a place where the population does not exceed sixty thousand.

Advantage of One Force

If you had one police force in the Province there would be more encouragement for good men to enter the police to a greater extent than they do at present, as the position of a policeman would be placed on a better basis, so far as promotion, etc., is concerned.

Failing reorganization in that way, then I feel that the time has arrived to discuss the possibility of a Greater Victoria police force, comprising Esquimalt, Oak Bay, Saanich and Victoria.

Mme. Zara reads palms, tea cups, cards. Stevenson's, Yates Street. All week.

Angus Campbell & Co. Ltd.
1008-10 Government Street

Knitted Wool Frocks
Specially Priced for Today's Selling
At $6.25

A special selling today of English Knitted Wool Frocks, in shades of saxe blue, sand, green, brown, grey and novelty fancy mixtures. A big bargain for today's selling at ……$6.25

A New Shipment of Girls' Navy Gymnasium Bloomers
In Sizes 12 to 18 Years

Announcing the arrival of a large shipment of girls' gymnasium bloomers to fit ages 12 to 18 years, of all-wool fine navy serge at $3.50 per pair, and wool and cotton serge at, per pair……$2.00

Fine Quality Silk and Wool Hose
Special at $1.50 Per Pair

Here is just the weight and quality of hose you will need for Fall and Winter wear. These may be had in all the wanted colors and sizes, 8½ to 10. Splendid quality and a hose that will give every satisfaction in wear.

Exceptional Value at $1.50

CLUB BURSARY TO BE PRESENTED TODAY

Miss Jean Skelton Will Receive Women's Canadian Club Award at Meeting This Afternoon

"The Penitentiaries of Canada and the Treatment of Inmates Therein" will be the subject of an interesting address before the Women's Canadian Club this afternoon. The speaker will be General W. St. Pierre Hughes, of Ottawa, Inspector of Penitentiaries for Canada, who is paying a brief visit to the Coast.

Presentation will be made of the club's annual bursary of $75 to Miss Jean W. Skelton, of the Oak Bay High School, Dr. Paul, of the Victoria College, making the presentation on behalf of the club.

Nominations of officers and executive of the club for next year will also be posted. Mrs. S. M. Morton will be the soloist.

Major Zanni at Hong Kong

HONG KONG, Sept. 22.—Major Pedro Zanni, the Argentine airman flying around the world, West to East, reached Hong Kong today and announced he would press northward to Foochow as soon as possible. Major Zanni said the flight from Haipong, French Indo-China, which took five hours and forty minutes, was uneventful. He had been delayed at Haipong more than a month by an accident which necessitated his sending to Tokio for a spare airplane.

Robbers Steal Truck and Safe Containing $44,300

TACOMA, Sept. 22.—Robbers entered the office of R. E. Bennett's automobile house during the night and stole a light truck, loaded into it a safe containing $44,300 in cheques and drove away. No trace of the robbers, strong box or truck has been found by the police.

Woman's Statement Will Help Victoria

"I hated cooking because all I ate turned sour and formed gas. I drank hot water and olive oil by the gallon. Nothing helped until I used Adlerika." Most medicines act only on lower bowel, but Adlerika acts on BOTH upper and lower bowel and removes all gas and poisons. Excellent for obstinate constipation. Helps any case gas on the stomach in TEN minutes. Hall & Co. (Druggists), 1304 Douglas St. (Advt.)

AVERT DRY SPELL IN PHILIPPINES

Pending Official Rectification of the Muddle at Manila Liquor Cargoes May Be Landed

MANILA, Sept. 22.—Manila's threatened alcoholic "dry spell" was broken today with the arrival from Singapore of the Blue Funnel liner Theseus carrying a consignment of whisky.

The shortage of intoxicants resulted from the refusal of the U. S. Consul at Hong Kong to grant bills of health to ships carrying liquor to the Philippines on the ground that the dependency was subject to the provisions of the Volstead Act.

While officials are awaiting new rulings from Washington to clear up the muddled situation, it was learned unofficially today that the collector of customs at Manila might be lenient with vessels arriving without bills of health where having liquor aboard explained the absence of usual papers.

The insular department of justice today issued a statement denying the Volstead Act applied to the Philippines.

"FEEL IT HEAL"
Mentholatum
TIRED FEET SKIN-IRRITATION, BRUISES
JARS 30c. & 60c.—TUBES 30c.—At all Drug Stores

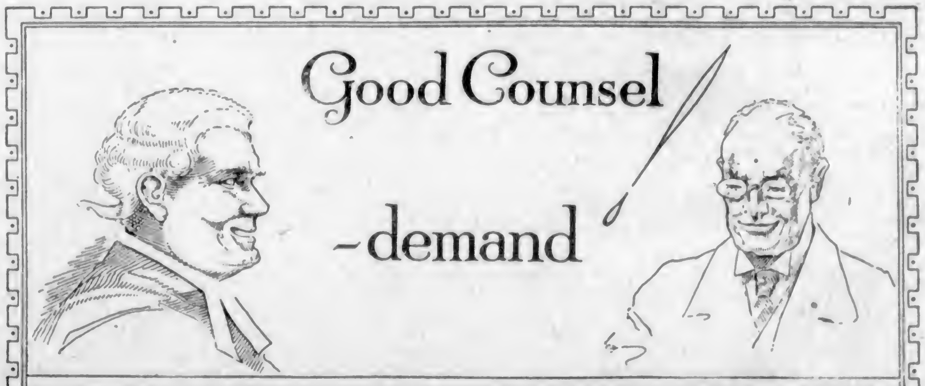

Good Counsel
-demand

CORBY'S
SPECIAL SELECTED
CANADIAN RYE WHISKY
Bottled in Bond under Dominion Government supervision

7-23

This advertisement is not published or displayed by the Liquor Control Board or by the Government of British Columbia.

The Daily Colonist

Established 1858

The Colonist Printing & Publishing Company, Limited Liability

J. L. Tait, Business Manager

Subscription Rates by Carrier and by Mail in Districts Contiguous to Victoria, Served by Colonist City Carriers:

Yearly $12.00
Monthly 1.00

Subscribers in ordering change of address should be particular to give both old and new address.

Subscription Rates by Mail:
To Canada, Great Britain, the United States and Mexico, except districts as above:

Yearly $9.00
Half-Yearly 5.00
Quarterly 1.50

All subscription rates payable in advance. Mail subscribers are requested to make all remittances direct to The Daily Colonist.

Tuesday, September 23, 1924

THE BRITISH NAVY

The suggestion that the British Navy should be used as an instrument for enforcing the decrees of the League of Nations has aroused a storm of criticism. Apparently that suggestion was put forward by Lord Parmoor and with the sanction of the Labor Government of Britain as one that might be adopted without the consent of Parliament. The safeguard against such a course being followed lies in the existence of Parliament. It is specifically provided that in time of peace the Crown can only frame laws and regulations for the government of the Army and Navy by express authority of Parliament. No Government in Britain in time of peace is likely to pledge the country to any permanent course of action regarding naval control and policy other than such a course as has been evolved by a process of constitutional practice.

The British people are very jealous of their naval power. They have a right to be since they are the greatest of maritime peoples and that greatness has been fostered and has grown by the existence of power on the seas. That the strength of that Navy should be pledged to maintain some set of circumstances, about which nothing is known at the time the pledge is given, is unthinkable. The British Navy is at present the greatest safeguard of the world's peace, but it is that safeguard because it is British, not because it is an international policeman by international sanction. Theoretically the objects of the League of Nations are admirable, but in attempting to function in a practical way too great an onus may be placed on the manhood of one of its members. There is no question that any and every nation, to fulfil responsibilities to the League, should be prepared to contribute to an international police force, or whatever other weapon is deemed desirable in the interests of international peace. It is quite another matter to expect a single nation to place its greatest defensive force at the bidding of the League.

The arrangement proposed for the British Navy might, not inconceivably, if sanctioned, have to be carried out under circumstances to which the British Government would not be a consenting party. If the Parliament of Britain had to be consulted under any and all circumstances that might arise, then, presumably, the Parliaments of all other countries which are members of the League would also have the right to be asked for a definition of the duties of nations as decreed by the League. That situation is an impossible one.

The spirit of the British people is not such that they are likely to yield up the control of their mightiest defensive instrument. It might be argued that, as the instrument of the League, and theoretically as the chief instrument of world peace, control of the Navy would still be vested in the British Crown. That would cease to be the case if the movements and purposes of that Navy were susceptible to any set of circumstances over which the British Crown had no control. Actually the Crown must continue to control the Navy. In reality it is Parliament which exercises that control because it holds the purse strings. Parliament alone could implement what Lord Parmoor suggests, and in this respect one Parliament could upset what its predecessor might decree. There could be no permanency about any arrangement to alienate the British Navy for international purposes. As it stands, under the control of those responsible for its creation and maintenance, it is an instrument of world peace, and in no way, save by the strengthening of its man and gun power, could it be made a mightier weapon either physically or morally for the pursuance of the aims which the League of Nations has in view.

POLICE CONTROL

It is wholly unlikely that the proposal to give the control of the entire policing of the Province to the Provincial Government will meet with public favor. As a measure of economy it has its merits. Without a doubt heavy overhead expenses which exist under the present systems could be eliminated. Numerically the number of police could be reduced. An amalgamation would lead to unified action in the detection and prevention of crime and there would be a single controlling authority. These advantages are obvious. To set in opposition to them, however, is the desirability of municipalities retaining control over their own policing. The administration of the law should be kept as far as possible outside the realm of party politics. Rightly or wrongly the impression has gained ground that various branches of public effort in the Provincial arena are used for political purposes, and it is because of this belief that opposition has developed to any policy which will give the Government of British Columbia the power to take over police duties within municipalities.

The Government is unlikely to take such a step unless there is a fairly widespread desire for it in municipalities. There is not such a desire in either Victoria or Vancouver. In smaller municipalities it would, perhaps, be easy to build up a public and official sentiment in favor of the change, but the opinion of the larger cities should demand respect. What is clear is that the Provincial Government might very well, and very legitimately, bear a greater share of the expense of police work considering the instrument it has been in the multiplication of laws. In respect to the policy of cluttering up the statute books with enactments altogether too little consideration is given to the extra cost imposed for enforcement purposes. In this respect the municipalities have just claims.

It is quite obvious that until the Attorney-General makes definite and detailed proposals regarding a unified police force for British Columbia, and illustrates what the financial arrangements would be, the subject can only be discussed academically. If it would mean permanent relief in taxation for municipalities and increased efficiency in policing, it will receive careful consideration by the public interested. The mere suggestion of a change, thrown out tentatively, has, so far, elicited no substantial support.

AMERICAN FILMS

Mr. George Bernard Shaw is critical to the point of bitterness on the subject of American films. There is unquestionably a substratum of truth in what he says. The constant straining after the elaborate in productions causes a departure from nature. Many modern films are exaggerated to the point where they become ridiculous. This is specially the case where masterpieces of the past are filmed. There is an overwhelming conceit in film producers. The claim to fame in many of the productions lies not in the merit of the authors but in the amount of money which has been spent, and often spent foolishly, in the staging. There is this, however, to be said in favor of American films. The producers are evidently giving the public what they want. The public taste may be deprecated, but the film industry is simply a business, and as such has no concern with the morality or virtue of its patrons. The ethics of the industry leave a great deal to be desired, but the public do not seem to mind very much what those ethics are so long as they receive ephemeral enjoyment and thrills from the productions to which they throng.

The enduring character of filmdom will depend on continuous change in productions. So far the industry has been lacking in originality, and often disregardful of the unities of time and place. In some respects it tends to create a false perspective, or at all events an exaggerated one. Mr. Shaw says it is reeking with morality, but does not dare to touch virtue. The English critic should have explained more fully what he means in this regard, for morality and virtue in many minds are synonymous. What is certain is that the influence of moving pictures has not been one wholly for good. They centralize their energies too much on depicting the weaknesses of mankind, which means that they are catering to the weak-minded. It is the superficiality of productions which has called down so much criticism on the heads of film producers. There is no question that the industry stands in need of reform. It is a class of entertainment which has come to stay, but so long as public taste remains what it is there is little hope that producers will do much towards making moving pictures a reforming and uplifting force in the world.

We are told by a competent authority, who, of course, is a writer for the press, that "the power of the average thunderbolt is one hundred million volts, too much for any constitution to stand." Naturally and indubitably; but if the writer were not a newspaper man we should be inclined to ask him how he found out that the power of the average thunderbolt is one hundred million volts. Did he catch the bolt, bottle it, and apply a meter to it? But, of course, the authority of an editor for a statement must not be questioned. The editor knows, and that is all there is to it.

The British Columbia Liquor Control Board is having a peck of trouble with bootleggers and label forgers. It will continue to have trouble with all sorts of illicit traffickers as long as it charges high prices for the goods it vends. But we shall be confronted with a list of the prices charged for beer, wines and liquors in other parts of Canada as justification for unreasonable charges here, and we shall anticipate that reply by pointing out that circumstances do not invariably prove a case.

The Capitol at Washington, it would appear, is a sacred place, as sacred as the institution known as the Sabbath is, or was, in Scotland. No one is permitted to whistle in it. A Senator was caught in the act one day lately by a policeman and severely admonished. Now the admonished Senator says he is going to have a special Act of Congress passed authorizing whistling in the sacred Capitol.

Canada's Story Day by Day

By BLODWEN DAVIES

SEPTEMBER 23

There was a bitter dispute between England and France in 1698 as to the status of the Iroquois. Each of the nations claimed sovereignty over them as subjects. The treaty of Ryswick had ended the war between William of Orange and Louis XVI., and in consequence the Earl of Bellemont, Governor of New York, returned to Frontenac at Quebec the Frenchmen taken prisoner during the campaign in the New World. The envoy who accompanied them demanded, however, the release of the Iroquois who had been captured by the French. Count de Frontenac, now a man of great years, was still Governor of New France. The demand of the Englishman filled Frontenac with fiery indignation because of its assumption that the Iroquois were subjects of Britain, not France. The Earl of Bellemont, however, was of the same fiery temperament, and to Frontenac's refusal he retorted that he would arm every man in his provinces to assist the Iroquois against the French. In an attempt at settlement Capt. John Schuyler was sent to Quebec to negotiate. He was entertained at an elaborate dinner party at Chateau St. Louis on this day in 1698, at which the great old French Governor was host. The Kings of France and of England were toasted, and the healths drunk of Frontenac and Bellemont. Then the newly made peace was solemnly acknowledged, but when the festivities were over Capt. Schuyler was sent back with dispatches breathing defiance over the Iroquois. In two months' time the beloved old Frontenac had died at his post.

Today, September 23 Is the Anniversary of:

Birth of Octavius Caesar Augustus, first Roman emperor; Aricia, 63 B.C.

Birth of Dr. Jeremy Collier, famous for his agitation for reform of the stage; Stow-cum-Quy, 1650.

Birth of Theodor Koerner, celebrated German poet and patriot; Dresden, 1791.

Death of John Jewel, Bishop of Salisbury, eminent prelate and religious writer of Queen Elizabeth's time; Monkton Farleigh, 1571.

Death of Dr. Matthew Baillie, distinguished physician; London, 1823.

Death of Wilkie Collins, the novelist; London, 1889.

Death of Viscount Morley; London, 1923.

Battle of Assaye, in which Wellington defeated the Mahratta chiefs; 1803.

Capture of Acre and Haifa by Gen. Allenby's forces; 1918.

Discovery of the planet Neptune through the calculations of Adams and Leverrier; 1846.

Letters to the Editor

No letter to the editor will be inserted except over the proper signature and address of the writer. This rule admits of no exception.

Red Cross Workshop

Sir,—I was much distressed this morning to see the account of the Red Cross Workshop and that unless funds are forthcoming men will be turned off.

This week the big drive starts to raise funds for the Memorial to those who gave their lives in the Great War and it is certainly time that there should be a memorial.

But—are the living men in our midst to be left to starve in the meantime? Surely our first duty is to them and it seems to me that it is a disgrace to the city and surrounding neighborhoods that the disabled men should be reduced to their present plight.

At the sale of goods (made at the workshop) at Colwood Hall last Wednesday during the Fair, only $29.55 was realized with two orders amounting to another five or six dollars to follow and out of that $29, $21 was the gift of one lady, leaving a very small margin to the large number of visitors to the Fair.

If every householder made a point of sending all repair work to the workshop a big sum could be raised monthly; their work is excellent and very reasonable in price.

Could you start a fund in your paper asking for both donations and annual subscriptions; if the latter were paid half-yearly perhaps it would help some people who can't spare much at one time.

I feel it is a shame on us to leave our brave men in their present condition and hope that this appeal may stir everyone up to what is their bounden duty. The men want work, not charity, and the work must be found for them.

(Lady) EMILY M. WALKER.

Dominion Hotel, Victoria, B.C., Sept. 21, 1924.

Unemployment

Sir,—What is the matter with Canada? It came into our minds when we stood in a thin red line awaiting our turn to use the consecrated pencil with which we were to make a mark against a name upon a ticket and write "yes" or "no" about selling beer by the glass.

We were a thin line because our ranks had been depleted by the exodus of the youngsters for more fertile pastures. And we were red, or, rather, we saw red, because a little bird had whispered that our member was to be brought in on a tide of booze.

I believe that the bird was only a little vagabond sparrow, and, I daresay he didn't know anything about it, but, at any rate we were feeling upset about our deserted hearths.

In some cases three or four were absent from home. In others seven or eight and, there were one or two instances where the whole family had followed in the wake of youth and was doing well in another state than that to which patriatism had called it.

One among those present at the booth said that the reason his sons had left the country was that they had invested their pay in a cordwood business, but they had been ousted by the Chinese. When they had decided to take what was left and go fishing, the Japanese were ahead of them.

"Oh, What's the use?" they said and went to the States.

Why should our country have suffered from permanent unemployment? It is not the fault of the Government, for we have had all sorts and conditions of Governments. In fact, one man remembered as far back as forty years ago, when his cousin held an important official position in the Port of Quebec that he was advised to go to America. Canada was no good.

And yet, it is not the fault of the country. For ours is a bountiful country. It is not the fault of the Canadian for he is welcome wherever he sets foot—that is to say if it is on any other soil but his own.

When I was in England I frequently met Mr. Ramsay MacDonald and Mr. Kier Hardie at the studio of a mutual friend called "Cynicus." Should I be accused of having allowed my views to be colored by their sentiments if I were to suggest that the outward set of the tide is in any way due to our steadfast determination to cheapen labor?

I have heard some say, "if they want to go, let them go." And that is exactly what we are doing.

C. E. ALLEN.

Ganges Harbor, B.C., Sept. 19, 1924.

Saanich Interurban

Sir,—If the B.C. Electric Railway Company ceases to operate its interurban line a condition will be created which our Mayor and aldermen should seriously consider.

When the company was given its charter to build and operate that line it entered into a contract with the city of Victoria in which the city made valuable concessions to the company as an inducement to construct the line. As I now recall that contract from memory, the city, on its part, agreed not to enter into any enterprise in opposition to those of the company, and not to subsidize or encourage any other company to do so. These concessions practically amounted to the grant of a monopoly to the B.C. Electric Company of the right to supply the citizens of Victoria with electric light, power and gas, and the right to carry passengers by street cars.

At the time when this contract was submitted to a vote of the people of this city I, and several others, opposed the scheme in letters to the press, stating among other things that the right to supply our citizens with electric light was a valuable franchise which the city should retain and operate in the interest of the taxpayers. Indeed, it seemed to me at the time that the right to supply our citizens with electric light was as valuable as was that to supply water, and it is equally as much a service which the city should control. The latter is now worth a good many thousands of dollars a year to the city above all expenses, and when the water debentures are paid off it will be worth much more, if in the meantime some fool board of aldermen does not succeed in giving it away.

In replying to our arguments against agreeing to the contract, it was claimed, in behalf of the company, that it would prove of very great benefit to the city of Victoria to have the entire Saanich peninsula opened up, settled and developed, as it would be by the construction and operation of this interurban line. The rainbow-tinted pictures drawn by the president of the Board of Trade of that day, and others, speaking in behalf of the company at a big meeting held in one of the theatres an evening or two before the election, carried the day, and the by-law was passed. Now the B.C. Electric Company proposes to repudiate a part of its contract and withdraw its trains from the interurban line.

What does our Mayor and aldermen propose to do about it?

It must be confessed that at that time no one could forsee the serious competition which has since developed from the motor car, the jitney and the motor busses. When I was in New England three years ago I saw where hundreds of miles of street car tracks had been torn up between country towns through competition from these new means of travel. It would seem therefore that in country districts the people cannot have both a train and a jitney and motor bus service working in competition with each other. It becomes a question, therefore, for the people of Saanich to decide which service they think will be in the greatest interest of the greatest number.

If they decide to stop all jitneys and motor busses plying for hire, which enter into competition with the B. C. Electric Company, it looks to me as if our City Council should join in this move. It would be a serious matter for the city to have the company withdraw its interurban trains.

F. ANDREWS.

1358 Pandora Avenue, Victoria, B.C., Sept. 20, 1924.

War Memorial

Sir,—Will you kindly publish the attached letters which I sent to the War Memorial Committee, and Dr. Clem Davies.

It was at my request that Dr. Clem Davies is taking up the matter. I appealed to him to place the principle which I am advocating before his congregation. He told me he would deal with the subject in a brief statement, before his sermon on Sunday, and take a vote there and then. He did not say that he would deal with the matter from my point of view, but as he did not mention the other side I naturally presumed that I had secured an ally, and advised the War Memorial Committee to that effect.

Dr. Davies' letter in this morning's issue, combined with the news item announcing that he has invited Lt.-Col. Robertson to speak at his evening service, make me feel that the appeal for justice made by one who is weak and lowly has been drowned by the tumult of the mighty.

I am glad Lt.-Col. Robertson has been invited to speak. I am glad the model of the memorial will be on view at the service, at which I shall be present; and if a weak and lowly voice crying in the wilderness reaches the ears of Dr. Davies, I will gladly answer a call to speak from the same platform.

H. W. HART.

813 Island Road, Victoria, B.C., Sept. 20, 1924.

P.S.—It is my intention to call a public meeting early in the week.

H. W. H.

Mr. Lindley Crease, Chairman,
War Memorial Committee.

Sir,—In continuation of the fight for what I am convinced is a great principle, I have enlisted the services of Dr. Clem Davies, and at his service on Sunday evening he is going to bring the matter to the attention of his congregation. As I desire to steer an honorable course I am advising you of this move.

I sincerely regret the annoyance which my actions must be causing you and your committee, but feel sure you realize that the personal element does not enter into the question in any way. And in passing, I would say how much I appreciate the courteous and even kindly greetings which various members of the committee have given me; including those whom I had not spoken to previous to the City Hall meeting. I would be glad if you will convey my thanks to your committe in this connection.

Yours truly,
H. W. HART.

Dr. Clem Davies,
City Temple,
Victoria, B.C.

Sir,—I am enclosing herewith a few brief notes in connection with the Victoria Memorial project, together with my first letter on the subject which was published in the Daily Colonist on the 24th ult. No doubt the material which you now possess will be sufficient to enable you to deal with the subject in an effective manner.

It is difficult for me to express the appreciation which I feel for the splendid support which you have promised. I have played a lone hand for five weeks, faced with the hopeless task of swaying the committee, and unable to secure support from those who fear the influence of the powerful force lined up on the other side. When the people know and understand the situation I am confident that right will not be made subservient to might.

Yours truly,
H. W. HART.

The White Bear

Sir,—I am very glad to see in your paper today a letter on behalf of the poor little "prisoner" in our park. How anyone can go there and see the little bear and not feel sympathy for it, to me is difficult to understand. To my mind one of the greatest forms of cruelty is to capture and imprison a wild animal, especially one by itself. I consider that every animal is entitled to live its life according to its nature, and above everything to have its freedom. It has been said its habits are to be watched, but how? No animal can be natural in unnatural surroundings. I have seen it twice, and personally I call it a miserable sight, the little creature pacing its cage trying to get out. Does anyone find "pleasure" in it. Can anything be done to save it from life imprisonment?

(MRS.) C. I. HANNAN

852 Courtney Street, Victoria, B.C., September 20, 1924.

GROWTH OF SCIENCE TO DESTROY DISEASE

Dr. Dorchester, Lecturer, Asserts Ailments of Man Can Be Cured by Natural Force of Man

Since the fall of man humanity has gradually lost those resistive and self-healing qualities which were its natural birthright, until a point has been reached where humanity is dependent entirely on extraneous sources of health, according to a statement made by Dr. Dorchester last night during the course of the first of a series of three lectures, held in the auditorium of the Chamber of Commerce.

"For two thousand years we have failed to read the lessons of Christ's life," he continued. "Christ fasted forty days, but His act was not a miracle as we have always believed, but a natural phenomenon under any condition which made such drastic self-treatment necessary. During the last thirty years thousands of people have fasted for periods ranging from two weeks to three months. But why should we find such a course necessary when we can maintain health without undergoing severe treatments or denials?"

Dr. Dorchester asserted that the last fifty years contained great promise of the coming of a regenerative era. Science, which had perfected the aeroplane and the radio, had advanced more in a short space of time than it ever had before in the world's history, he said. Empires had fallen and autocracies were being demolished. Superstition was giving way to real knowledge, and while many pseudo-sciences had gained notoriety the tendency was towards a great human regeneration back to an actual condition of the likeness of God. Just as the Omnipotent dominated the universe, so men should rule themselves, he said.

Man, if he so willed, could free himself from those bonds which made him dependent on others for his health's sake, added the lecturer, and what man lost during the dark ages could be regained by himself. Touching on the Abrams theory, Dr. Dorchester thought that so far as the electronic vibratory principle was concerned, it contained much truth; but referring to the man-made occilloclast, he contended that man's brain and nerve and muscular system constituted the sole accurate medium to bring disease vibration back to health vibration. In short, he claimed that the human body was the true occilloclast. Anything, therefore, that could be accomplished by an osteopath, chiropractor or any other, could be done by man's own servants, the muscles of the body.

The speaker concluded his address with a brief explanation of the value of various foods and the general principles of health.

ALTERS JAIL TERMS TO FINES ON APPROVAL

The County Court sat yesterday morning on an appeal in the cases of Rex vs. Wm. Millington and Rex vs. Don Ferguson. The appeal was one from a conviction obtained in the city police court on November 14, the accused having been admitted to bail pending the appeal.

The conviction secured against them carried with it a six months' term in jail.

Mr. R. C. Lowe, representing accused yesterday morning before Judge Lampman, urged that as the offence alleged was that of selling beer, that under the latest judgment of the Supreme Court it had been held that a prison term was not obligatory under the Act.

His Honor thereupon altered the punishment to a fine of $50 each.

NO AUTHORITY GIVEN TO CHARGE PREMIUM

Chairman of Government Liquor Board Says If Charge Was Made It Was Illegal

"Employees of the Provincial Liquor Board have not been ordered to charge a premium on American money received in payment for stock in any of the Government stores, and if any such charge has been made it was entirely unauthorized," said Mr. A. M. Johnson, chairman of the board, last night, when questioned regarding reports that patrons had been charged a premium when presenting American money.

Mr. Johnson said that liquor store officials had been instructed to turn in all American money received. This order had been made some time ago, he explained, when Canadian funds were quoted below par at New York, and it was thought at the time that employees were exchanging American money received for Canadian money in order that they, and not the Liquor Board, might collect the premium.

The report developed from a complaint made by patrons of one of the stores, that they had been charged ten per cent extra when they paid for liquor with American money.

Well-Known Vancouver Minister Goes to Casper

VANCOUVER, Sept. 22.—Rev. A. E. Cooke, pastor of First Congregational Church here, announced that he has accepted the call extended to him from the congregation of the First Congregational Church, Casper, Wyoming, and will leave to take his new pulpit the last week in October. The farewell services to be conducted by the departing pastor will be held on October 26. His decision to move to Wyoming is said to have been a surprise. For the past twelve years Rev. Mr. Cooke has been an outstanding member of the clergy in Vancouver, coming from Stratford, Ontario.

FIFTY YEARS AGO TODAY

(From The Daily British Colonist of September 23, 1874.)

Interesting Discovery—Captain Kennedy, of H.M.S. Reindeer, has discovered in Gontulse Harbor a relic of Sir Francis Drake, nearly three hundred years old. It is a board bearing the following inscription: "Fras Drake, Golden Hynde, Anno Domini, 1577."

Mr. Sproat, who knows the Canadian Premier, writes to a London paper and says that "Mr. Mackenzie is an excellent man, clear headed, honest, candid." The organ of our local Government, which doesn't know Mr. Mackenzie, said not long ago that he was a "traitor," a rogue and a trickster.

Canadian Pacific Telegraph—The work of constructing the western section will commence at Cache Creek next week, and the line will be completed as far as Kamloops this year. This looks like business.

The steamer Enterprise, with the following passengers arrived from New Westminster yesterday afternoon: Mrs. Trutch, Mrs. Hare, and Messrs. Pinder, J. Webster, E. Brown, E. Rogers, H. Mitchell and J. Woolacott.

BLUE RIBBON TEA

Common tea is a drug on the market, and you will not save anything by buying it.

Half a pound of BLUE RIBBON makes more tea of better flavor than one pound of low grade bulk tea.

70

Wilcox Brother's Small Capital Proved No Deterrent

When the Wilcox brothers—Jim and Harry—went into the retail shoe business with a capital of only $4,000, the most important contract either of them signed, was a North American Life Business Insurance Policy.

The plan was simple. Jim Wilcox insured his life for $5,000, making the firm the beneficiary. Harry did the same thing.

Immediately with these policies they were able to establish and maintain credit. Besides this, of course, the insurance provided:

(1) That in case of the death of either partner, the ensuing crisis would be tided over.

(2) That the partnership would be indemnified against the loss of a life whose energy, brain and credit meant so much to the firm's success.

Most businesses, however small, have their "indispensable" men. With such firms, Business Insurance is a matter of good business sense.

You will be interested in our booklet "You're A Business Man."

Vancouver Island Branch Office
205-6-7 Sayward Block, Victoria, B. C.

Please send me "You're A Business Man"
*Name*________
*Address*________
*Age*____ *Occupation*______

NORTH AMERICAN LIFE ASSURANCE COMPANY
"Solid as the Continent"
Head Office, - Toronto, Canada

Close Analysis

Work that requires close analysis weakens the eyes and often creates a distressing condition that can only be remedied by an examination and the making of the proper lenses.

VICTORIA OPTICAL SHOP
GORDON SHAW
Registered Optometrist
1027 Douglas St. (Campbell Bldg.)
Phone 1523

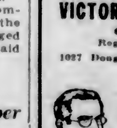

"There is no chance of wrong results—you are certain that our optometry will give you the glasses you need." says Mr. Foresight

Bins filled with coal now will let you rest contentedly awaiting the coming cold weather.

You will be protected against the first cold snap that arrives—sometimes the most severe of the season.

Phone your order today for

CASSIDY WELLINGTON

—the clean, economical fuel for all purposes.

Weston Coal Co.
1700 Douglas St. Phone 828

ESTABLISHED 1885

This Pump Is the Latest

$7.50 Per Pair

Come Early and Try a Pair

Maynard's Shoe Store

549 Yates Street Phone 1232

WHERE MOST PEOPLE TRADE

OUR SERVICE IS AT ALL TIMES FAVORABLY COMMENTED UPON

B.C. FUNERAL CO. HAYWARD'S LTD.

Producers Rock and Gravel Co., Limited

SAND AND GRAVEL

Scientifically graded and washed with fresh water.

Largest Capacity in Canada

1902 Store St. Phone 305

Good Fir WOOD $4.00 Per Cord Load

Lemon, Gonnason Co.

Phone 77 Ltd. 1324 Gov't. St.

Large Size 22½-Volt Tapped B Batteries, Eveready

$2.80

WESTERN CANADA RADIO SUPPLY, LTD.

642 Fort St. Phone 1949

Please Cut Out This Ad. and

Phone 1833

for that great Kitchen Lighting Unit. We guarantee a neat installation.

Only 75c Down.

SUN ELECTRIC CO.

1306 Douglas Street, at Yates

CABBAGE SEED

Sown now, will produce the earliest and best cabbage of the year. Varieties to plant: Early York, E. J. Wakefield, Imperial, Flower of Spring.

SAVORY'S LTD.

1421 Douglas Street Phone 1824

Why Do We Continue to Advertise?

The above question is often asked by the ultra-conservative.

Our answer is simple and direct. To broadcast our discoveries to strangers at home and abroad.

Vancouver and Victoria papers not only cover the entire Province of British Columbia, but a much wider radius. We get letters and patients from as far south as Los Angeles, as far north as Alaska, and as far east as Nova Scotia, as a result of newspaper circulation.

No medium can possibly carry out message of hope to the hopeless as effectively as the metropolitan newspaper.

Railways benefit, hotels benefit, merchants at home benefit, and last, but most important, health seekers benefit by sincere advertising when backed by conscientious work that gives health to health seekers.

Older systems have practitioners scattered throughout the country who advertise locally by the subtle manner of joining clubs and other associations, but on account of the fact that the Jordan system is new, scientific and as yet only practised in Vancouver and Victoria, it is necessary for us to use the press and platform for educational purposes.

The principle of "health without drugs" on which our energizing system is based goes far beyond any other system in obtaining results.

WHAT WE ADVERTISE WE GIVE—WHAT YOU PAY FOR YOU GET—HEALTH

ONLY THOSE WHO CONSULT US CAN APPRECIATE OUR WORK AND OUR REASON FOR ADVERTISING

JORDAN ENERGICIANS

1009 Cook St., Victoria. Phone 548
Vancouver Block, Vancouver, B.C.
Phone Sey. 8318

N.B.—Glasses fitted by the Jordan system give ease to the eyes and energy to the body.

2665 DOUGLAS STAR CONSTRUCTION COMPANY LIMITED PHONE 307

NOTICE

Owing to the large amount of work on hand and also the amount of work entailed in establishing our settlement at Sooke we are unable to accept any further orders in any branch or department. As soon as we have our present responsibilities well in hand and we are again in a position to accept your esteemed patronage our announcement will appear in the daily papers.

We wish to thank all our many patrons for their kindly treatment.

Star Construction Co., Ltd.

THE Quality Tells TEA JAMESON'S THATS WHY Sells

Piano Snap Out of the Ordinary

Superb used grand piano for $500 and terms to suit.

Willis Pianos LIMITED

1003 Gov't Street Phone No. 514

FARTHEST NORTH SEA FISHING BANKS TO BE DEVELOPED BY RUSSIA

ARCHANGEL, Russia, Sept. 22.—Soviet Russia has made strenuous efforts this Summer to develop her sea fisheries as a source of food supply, and in this connection, it was announced recently, new fishing grounds have been discovered off Jugurski Schar in Arctic waters adjacent to Russia. The new fishing banks were located quite my accident.

It was during a cruise of the steamship Malygin, of 1,500 tons, with Russian sea' scientists aboard, who were doing research work for the purpose of studying matters pertaining to the biological, hydrographical and meteorological problems of the Polar regions that great schools of fish were encountered. Further investigations in the same waters, off Jugurski Schar, revealed that the fish made their "homes" there in great numbers. This is said to be the most northerly fishing banks in the world.

There are indications, not only on the Archangel coast, but in Northern Norway as well, that the Russian interests are going in for deep sea fishing on a much larger scale that at any time since the recolution. Formerly the "Russian trade" was a main feature of such Norwegian towns as Vardo and Hammerfest. As far back as the fifteenth century the Pomors fished and traded along the Norwegian coast. Gradually in the eighteenth century the fishing passed into Norwegian hands, the Russians confining their attention to the purchase and shipping of the catches. In the five years ending in 1912, more than 140,000 tons were thus purchased, much of this foing to England. With the war and the revolution this trade vanished, but now Russia has begun to buy fishing crafts in Norway with which to catch her own fish, thus bringing about a great saving for the Russian people.

Victoria's Exclusive

Phonograph and Radio Store

We can give you a beautiful CONSOLE MODEL PHONOGRAPH at $95.00, and as complete a little RADIOLA set as you would wish for $45.00. Call in now and see our complete stocks of each.

KENT'S PHONOGRAPH STORE

MR. SAMUEL SEA SUCCUMBS AT 87

WAS SHIPBUILDER HERE IN SIXTIES AND SEVENTIES

Farmer in Later Years—Sixty-Two Years Resident of Victoria From Gold Rush Days

At the advanced age of 87 years, Mr. Samuel Sea, a pioneer settler of Victoria, died on Sunday at his home on Burnside Road. Coming to the Far West in early manhood, he found here the business opportunities which he sought and for sixty-two years lived a prosperous life in this city.

The funeral will take place from the residence tomorrow afternoon at 2 o'clock, and will proceed to St. Michael's Church, Royal Oak, where service will be held at 2:30 o'clock. Interment will be made in St. Michael's cemetery.

The late Mr. Sea was born on August 12, 1837, at Sittingbourne, Kent, England, where he spent his boyhood. In the year 1862 the discovery of gold in British Columbia attracted him to the Pacific Coast. He took passage on the sailing ship Celestia, bound for the far Northwest, with 250 passengers. One hundred and twenty-eight days passed ere the voyage was completed.

Builds Ships Here

Mr. Sea had previously learned the ship carpenter's trade, and, as a result, soon after his arrival on this coast was employed by the Hudson's Bay Company in the repairing of their ships. In addition to working on the company's vessels he built a number of early craft, among them the Gold Stream, the sloop Deerfoot, the brig Robert Gowan and others. Some of these ships were built at Sooke, where considerable marine construction was done in the infancy of Victoria.

After spending some years on Vancouver Island, making a trip to the Hawaiian Islands and visiting San Francisco, Mr. Sea returned to his home in England and there married Miss Louisa Lovell. After the ceremony the couple started back to British Columbia, and after a lengthy journey via New York, the Isthmus of Panama and San Francisco, reached their ultimate destination at Victoria.

Here Mr. Sea resumed his shipbuilding operations on a larger scale, launching the steamer Woodside, later wrecked on the West Coast near Nitinat, and the schooner Cambria. His partner sailed in the latter vessel to the South Pacific, but was killed by natives on Solomon Island and the ship and cargo were a completo loss. Mr. Sea also built a missionary boat, the Evangeline, for Bishop Ridley & Company, which was used along the coast for some time.

Becomes Farmer

After a long association with Victoria harbor Mr. Sea at length retired from that field of labor and purchased land on Burnside Road on which he continued to live until his death. On this farm he engaged in raising cattle, horses, hay and grain, meeting in his agricultural pursuits the same desirable and gratifying success he had achieved in his maritime endeavors.

In politics Mr. Sea was always a Liberal, but never sought or desired office. He was an adherent of the Church of England, and held membership in the Independent Order of Odd Fellows and in the Ancient Order of United Workmen.

A philanthropist in a quiet and unassuming way, last year he gave the Strawberry Vale Women's Institute the hall now known as the Strawberry Vale Hall.

Mr. Samuel Sea, jr., formerly in business here as a member of the firm of Sea & Gowen, is a son. A second son is Mr. W. L. Sea, who has been on the farm with his father.

TELLS OF VALUABLE WORK OF B.C. UNION

Reeve Lockley Reports on Proceedings at Municipal Convention—Island Committee Active

"Hundreds of thousands of dollars have been distributed among the municipalities of the Province through the direct efforts of the Union of British Columbia Municipalities, financial benefits that could never have been obtained through individual appeals, and to my mind, the union should continue to have the loyal support of every municipality in this Province," declared Reeve Alex. Lockley, president of the Union of B.C. Municipalities, and delegate of the Esquimalt Council to the recent annual convention at Penticton, in making his report to the Council last night.

The delegate stated that a committee composed of Reeve Macnicol, of Saanich; Alderman Marchant, of Victoria; Clerk Blandy, of Oak Bay, and himself, were appointed as Island representatives of a big committee that will interview the Provincial Government and will submit data and proposals to it. The Island section of the parliamentary committee has already met several times, he said. The full committee will meet in Vancouver before it waits upon the Government.

Taxation More Equitable

The Reeve believed that taxation should be more equitable, and its scope broadened. He said that the trouble today was that too few were carrying the burdens, and too many were escaping the load. There must be some way of getting at the people who are not paying anything, but are at the same time enjoying the services that others are paying for, he thought. The thanks of the Council were tendered the reeve for his report.

Councillor Pomeroy thought that the Union of B.C. Municipalities would have little success in its plea for the Provincial Government taking over the administration and cost of the schools in the Province. He said that he wouldn't be a bit surprised if the Government never even considered the proposal. He believed the union might have a chance if it urged greater control by the Council over the finances of the School Board, advocating several of the Council members having seats on the School Board.

The Reeve pointed out the phraseology of the resolution on education which the union will present to the Government, showing that it urged, in the event of the Government failing to take over the schools, that it place fuller control over school matters in municipal councils.

The Council decided to invite Dr. J. S. McCallum, medical health officer of Esquimalt, to attend its next meeting, when hospital matters will be considered. A number of routine matters were then dealt with.

Minister Confesses to Murder of His Wife

MOUNT VERNON, Sept. 22.—With the arrest tonight of Mrs. Elsie Sweetin, of Ina, twelve miles south of here, and the admission by Rev. Lawrence Hight, Minister of Ina, that he had poisoned his wife and bought the poison that had been administered to Wilfred Sweetin, late husband of the arrested woman, State's Attorney Thompson tonight is making every effort to obtain a statement from Mrs. Sweetin as to her knowledge of circumstances surrounding the demise of her husband on July 28 last.

SCORES APATHY OF CIVIC BODIES

HAVE FAILED TO AID IN SUCCESSION DUTIES FIGHT

Alderman Todd Denounces Failure of Civic Organizations to Support City Council in Efforts

Before the City Council last night Alderman Todd strongly denounced the apparent apathy of the Chamber of Commerce and other civic organizations towards the entanglement of city property under the terms of the Succession Duties Act. He claimed that in one case alone the city stood to lose $60,000 under the present regulations.

"I think it very discouraging to members who have been serving on this Council for so many years that other organizations, the Chamber of Commerce, the Law Society, and the Victoria Real Estate Board amongst them, should not have supported the City Council in this matter," Alderman Todd declared. "A very serious injustice has been done the city by the Provincial Government, and yet it is ignored by everybody. In the Quagliotti case alone, the city stands to lose $60,000 under the present regulations. It is most discouraging that the Minister of Finance holds out no hope that this and similar cases in the past can be rectified."

The question arose through the reading of a letter from the Minister of Finance in answer to a request from the Council for relief from the alleged injustice of the Succession Duties Act. The letters read as follows:

Minister's Letter

"I had Mr. Crane, the inspector of legal offices, give details of our position in regard to these cautions and liens put upon properties which are subject to succession duties. The trouble will eventually remedy itself by the fact that last year an amendment was made to the Succession Duties Act whereby provision is being made that unless the lien is registered within three months, the Crown stands in the same position as a mortgagee who does not register his charge against any property.

"One important point covered by Mr. Crane is the fact that all these old succession duties are covered by bonds of guarantee companies whom we look to for payment. In fact, we have many instances where we are now pressing the bond company for payment of succession duties. The bond company, of course, has a lien on the estate and the properties which form the estate. If they pay the Government the succession duties, the rights of the Crown and all liens on property are subjugated to the bond company. Therefore, if we relinquish the claims or liens on this property, as suggested, we would also have to relinquish our claim to the bond company for succession duty.

"I, therefore, cannot see how we can meet with the request contained in the resolution."

After considerable comment condemning the present state of affairs, the Council directed that the letter be received and filed, and that a copy of it be sent the secretary and president of the Union of B.C. Municipalities, which, Alderman Marchant pointed out, considered the question at the recent convention, where a resolution was passed seeking relief from the Government.

OBITUARIES

LAMBLEY—The death took place Sunday, in Saanich, of Walter Douglas Lambley, aged twenty-one years, born in Trail, B.C. The funeral will take place this morning at 10:30 o'clock from the Sands Funeral Chapel, and the remains will be laid to rest in Ross Bay Cemetery.

BAYLISS—The death took place last Friday at the Esquimalt Hotel, of Edward Bayliss. The funeral will take place this morning, the cortege leaving the Sands Funeral Chapel at 11 o'clock and proceeding to the Naval Cemetery, where service will be held at the chapel.

COULD NOT SLEEP NIGHTS

Pains and Headaches Relieved by Taking Lydia E. Pinkham's Vegetable Compound

Dublin, Ontario.—"I was weak and irregular, with pains and headaches, and could not sleep nights. I learned about Lydia E. Pinkham's Vegetable Compound by reading the letters in the newspapers and tried it because I wanted to get better. I have got good results from it as I feel a lot stronger and am not troubled with such bad headaches as I used to be and am more regular. I am gaining in weight all the time and I tell my friends what kind of medicine I am taking. You may use my letter as a help to others."—Mrs. JAMES RACHO, Box 12, Dublin, Ontario.

Halifax Nurse Recommends

Halifax, N. S.—"I am a maternity nurse and have recommended Lydia E. Pinkham's Vegetable Compound to many women who were childless, also to women who need a good tonic. I am English and my husband is American, and he told me of Lydia E. Pinkham while in England. I would appreciate a copy or two of your little books on women's ailments. I have one which I keep to lend. I will willingly answer letters from any woman asking about the Vegetable Compound."—Mrs. S. M. COLEMAN, 24 Uniacke St., Halifax, Nova Scotia.

DECIDE WORK ON PARK TO PROCEED

ERECTION OF GATEWAYS WILL COST $820, COUNCIL FINDS

Councillor Pomeroy Describes Esquimalt Park as "Monument to Municipal Extravagance"

The Esquimalt Council last night, on the motion of Councillors Nicol and Heald, decided to proceed with the work on the Esquimalt War Memorial Park and have the gateways constructed at a cost of $820, the lowest estimate that was received for the work. Councillors Anderson and Pomeroy voted against the resolution.

Councillor Pomeroy moved an amendment to Councillor Nicol's motion, that the matter of proceeding with the erection of the park gateways be returned to Municipal Engineer Bourne for the purpose of ascertaining whether structures could not be built at less cost than the lowest tender estimated. The amendment, however, was not seconded.

Engineer Bourne informed the Council that $2,946 had to date been expended upon this Memorial Park, and that there was work costing $630 to be done that the Council had authorized. Councillor Nicol urged that the work be carried on and the park finished, stating that "unless we do that, we will be the laughing stock of the municipality." Councillor Anderson said that he had been against the park proposal from the very start, and still held the same views on the subject.

The Esquimalt War Memorial Park was a "monument to municipal extravagance," declared Councillor Pomeroy, who stated that he didn't favor spending "another five-cent piece on the property."

Councillor Nicol's motion calling for the acceptance of the lowest tender for the building of the gateways at first was not seconded. Reeve Lockley stated that the Council had decided to call for tenders at the last meeting, and saw no reason why the tender shouldn't be awarded. He said that the Memorial Park scheme had received the approval of the residents at two public meetings in the district. Then Councillor Heald agreed to second the motion, and it carried, two councillors in the negative.

B.C. ELECTRIC CO. STATES POSITION

INTERURBAN LINES DISCONTINUE OCTOBER 31

Company to Take Loss, Suspend Service and Salvage Equipment —Has Lost $350,000

The British Columbia Electric Railway Company, realizing that it is impossible for it to continue operating the interurban lines owing to the heavy loss that has been incurred ever since the service on the Saanich Peninsula was established, has decided that there is only one thing for it to do—take the loss, cease operation, and salvage as much as possible of the equipment.

With this purpose in view, the B.C. Electric Company has decided, after mature and careful consideration, to discontinue operation of the interurban lines in Saanich on October 31.

The company has made a number of unsuccessful attempts to keep the lines in operation. The concern feels that while the interurban to points on the peninsula may at one time have been a necessity such a condition is not prevalent today, especially when the number of busses and stages are taken into consideration.

Position of Company

The position of the B.C. Electric Company is outlined in the following statement issued by the company yesterday morning:

'For some considerable time prior to 1913 there had been a general demand for an electric line to be built along the Saanich Peninsula, and pressure was brought to bear upon the B.C. Electric by various public and semi-public bodies to undertake the construction of such a line, it being pointed out that by this means only could it be hoped to build up the peninsula, which, in turn, would react greatly to the benefit of Victoria and the surrounding districts.

"So insistent did these demands become that the company, somewhat against its inclinations as to the probable future success of such an undertaking from an operating point of view, finally undertook to construct and operate an interurban railway along the Saanich Peninsula.

Line Opened in 1913

"The line was opened for freight and passenger service in 1913, and although the first few months of operation seemed to hold a promise of better things in the future, it never paid the cost of operation from the very beginning. The following year saw the commencement of the war, with its resultant disorganization and years of financial stringency. However, in common with many other business enterprises at that time, it was decided to carry on in the expectation that things would right themselves after the war, and as a more or less patriotic duty.

"Experience has since proved that, so far as the Saanich interurban was concerned, the "after the war" hope never materialized.

"Instead of traffic picking up after the war, it remained very much as before, and has been steadily dwindling ever since. The loss on operation alone has amounted to over $350,000, and this does not include any return on the investment whatsoever.

Decrease in Travel

"One of the chief reasons for the decrease in travel is the many miles of good paved roads in all sections of the peninsula, the increasing number of privately owned automobiles, and the motor stages and jitneys running in competition with the interurban line. It must be remembered that when the line was first opened there were no paved roads in the district, which meant that the operation of motor stages would have been impossible, or at least at a cost that would have been prohibitive. This is a mere statement of fact, and is in no way intended as a criticism of the different motor stages that now are or have been in operation.

"As to the efforts made to keep the line in operation, fares have been reduced several times in the hope of stimulating the volume of travel; publicity has been given the several resorts along the peninsula—Brentwood, Experimental Farm, the Observatory, Deep Bay—with the object of attracting travel. While this met with a certain amount of success, it never reached sufficiently large proportions to be profitable.

One-Man Cars Introduced

"Just recently a bold step was taken, and one that was unique in the annals of Canadian interurban electric railway experience—the conversion of the system from two to one-man operation.

"Beyond proving the possibility of operating an interurban line with one-man cars safely and efficiently, it did not achieve the desired results.

"More recently still, in the hope of stimulating travel, a thorough trial was given the weekly pass system. The general features of these passes are well known and need not be described at this time. While they were in use the number of passengers carried did show a slight increase, but there was no corresponding increase in the revenue.

Only Course of Action

'In view of all the circumstances, it is not only very poor business policy but quite impossible to continue operation, and there can be little doubt that, while the line may at one time have been a necessity, it is so no longer—especially when the number of busses and stages operating is taken into consideration. There is only one thing to be done, and that is to take the loss, cease operation, and salvage as much as possible of the equipment."

A Special Purchase of Exceedingly Dainty

Beaded Georgette Frocks

$25.00

When you see these lovely French beaded frocks, you will be tremendously surprised that they are priced so low. They are a special purchase which arrived by express yesterday.

Each gown is elaborately trimmed with cut steel or crystal beads, and there is a choice of many delightful colors, including orchid, cinnabar, citron, navy, coral, jade, turquoise and black.

Phone 3983 Scurrah's LIMITED 728-730 Yates Street

Money Can't Buy Back

Lost limbs or health which have been sacrificed by disabled soldiers for you. Steady, suitable occupation, however, helps wounded to be better, brighter, happier citizens. We need your order to help keep thirty disabled soldiers at work.

FULL SATISFACTION—FULL VALUE

The Red ✚ Cross Workshop

584-6 Johnson Street (Just Below Government) Phone 2169

"WHERE WOUNDED WELCOME WORK"

Visitors Always Welcome

GRIEF OFTEN RESULTS FROM NOT TRYING

Many a woman (though less than there used to be) starts wash-day with a feeling of

—disgust
—discontent

and finishes that day with, "Oh, I'm sick of it." If she would but TRY one of our laundry services, she would prove to herself, and her husband, that wash-day at home is not economical.

PHONE 118

Entrust Your Washing to a Careful Laundry

VICTORIA STEAM LAUNDRY CO. LTD.

Always The Best

Sidelights on a Great Industry

THE MENACE OF UNEMPLOYMENT

SHUT-DOWN OF MILLS WOULD RELEASE ARMY OF LUMBER EMPLOYEES

Royalty Act Takes Wage Appropriations Instead of the Worker

It is no secret that the emigration of skilled labor from this province is causing the authorities serious concern.

The inability of a community to maintain the quality and quantity of its skilled labor supply is a sure and certain sign that its industrial forces are in economic difficulties.

The forest industries of British Columbia, which give direct employment to a fourth of the male population of this province, are making gallant efforts to combat overtaxation and at the same time keep intact the great industrial army nominally dependent upon them.

The further levy on the raw material of the British Columbia timber industry which will automatically take place at the beginning of next year, will mean the shut-down of the mills and the release from employment of the largest body of workers in the history of the province.

Workers themselves will realize that if the Royalty Act lays hands on the money appropriated to their wages, remedial measures become a matter of great difficulty.

It is not as if the timber industries were not fulfilling their obligations to the province. For many years they have continuously subscribed approximately one-third of the total revenue of the province. British Columbia stands where it does today by reason of its lumber industry.

One might be tempted to prophesy that in the event of the present Royalty Act remaining in force, considerably more than the extra taxation it provides for will be spent in the alleviation of unemployment conditions.

This series of articles communicated by the Timber Industries Council of British Columbia.

OTTAWA, Sept. 22.—After seeing her former lover with another girl at a dance, Rae Godsmith, aged 27, civil servant, drank carbolic acid last night and died.

"TRY A NIP TONIGHT"

Grant's BEST PROCURABLE BLEND Scotch Whisky

BOTTLED & GUARANTEED BY William Grant & Sons Ltd.

PRODUCE OF SCOTLAND

The Original Label—Look for It at the Vendors and Insist on GRANT'S "BEST PROCURABLE"

This advertisement is not published or displayed by the Liquor Control Board or by the Government of British Columbia

Play Fair With the Car Behind You

A STOPLAMP

warns the driver following of your intention to slow down—stop—or change direction—visible in brightest sunshine or at night.

Your car should be equipped with one—

Prices, $5.00 to $12.50 Fitted

THOMAS PLIMLEY, LTD.

Broughton St. Phone 697 Victoria, B.C.

Reindeer Condensed Cocoa and Milk, reg. 35c tin for 20¢, reg. 20c tin for 15c

H.P. Sauce, per bottle 25c

Rowat's White Pickled Onions, reg. 50c jar for 35c

Canada First Chicken Soup, reg. 35c tin for 22c

Van Camp's Chili Con Carne, 2 tins for 25c

Clark's Smoked Beef in glass, reg. 25c for 17c

Royal D. Pineapple, large tins 17c

Kellogg's Corn Flakes, per pkg. 10c

H. O. KIRKHAM & CO., LTD.

Grocery Phones, 178 and 179 612 Fort St. Meat Dept., 5521

Fruit Dept., 5523 Provision Dept., 5520

Notice to Breeders of Livestock

Mr. Erick Bowman, the discoverer of The Bowman Remedy, claims that in treating 70,000 cattle in the United States, the results have been successful in 98% per cent of the cases treated.

Are your dairy cows and heifers causing you trouble? Are you obtaining results in calves and milk that satisfy you? Do your cows (according to your knowledge of their capacity) produce as much milk as they should—or are you marking time and feeding a number of boarders that should be sent to the butcher?

These are matters that can be put right. Delays are fatal. Why not consult

The Erick Bowman Remedy Co.
Office and Factory, 518 Yates Street

Particulars will be furnished upon application to the manager.

BUY NOW

COAL

DONT WAIT!

Be well advised, order coal now before the first cold weather comes.

J.E. PAINTER & SONS
617 Cormorant St Phone 536

STEWART

SELLS GOOD SHOES

1321 DOUGLAS ST

BOYS' BOOTS

At New Prices

Solid double soles, solid leather insoles, genuine box kip tanned upper leather, every pair fitted with tire tread rubber heels.

SPECIAL PRICES

8-10½ $2.75

11-13½ $2.95

1- 5½ $3.65

ENGLISH NAVY SERGE SUITS

Made to order, from $30. Men and women save at least $15 by having their suits made here.

Charlie Hope

Phone 2689 1434 Government Street

PURE Creamery Butter

Our Own Brand

MANUFACTURED BY CENTRAL CREAMERIES LTD. CALGARY, ALBERTA

Kiddies Identify Bodies Mother, Sisters, Brother

BOSTON, Sept. 22.—Two boys, eight and eleven, went to the city morgue tonight and identified as their mother, sisters and brother, the four persons drowned last night when pinned under an automobile that plunged through the bridge railing into Fort Point Channel. The dead woman was Mrs. Helen Mara, Charlestown, and her children, the victims of the accident, were: Jennie, nine; Elizabeth, seven, George, four. The body of the chauffeur also was found.

THE WEATHER

Meteorological Office, Victoria, B.C., at 6 p.m., September 22, 1924.

SYNOPSIS

The barometer remains abnormally low over this Province, and heavy rains have been general on the Coast. Fine, warmer weather prevails on the Prairies.

TEMPERATURE

	Min.	Max.
Victoria	51	55
Vancouver	52	54
Kamloops	56	60
Barkerville	24	44
Prince Rupert	42	60
Estevan	48	54
Calgary, Alta.	36	72
Winnipeg, Man.	36	62
Portland, Ore.	46	72
San Francisco, Cal.	54	64
Seattle	58	66
Penticton	57	79
Vernon	50	70
Grand Forks	45	64
Nelson	43	59
Kaslo	44	58
Cranbrook	39	69
New Hazelton	43	52
Edmonton	34	64
Prince Albert	32	60

SUNDAY

Maximum	55
Minimum	50
Average	52
Minimum on the grass	47

Rain, .02 inch.

General state of the weather, rain.

MONDAY

Maximum	55
Minimum	51
Average	52
Minimum on the grass	50

Rain, 1.32 inches.

General state of the weather, rain.

5 P.M. Weather Reports

Victoria—Barometer, 29.64, wind, W., 6 miles, rain, 1.32 inches, rain.

Vancouver—Barometer, 29.64; wind, S.E., 6 miles; rain, 1.10 inches; rain.

Kamloops—Barometer, 29.52, wind, W., 4 miles; rain, trace; cloudy.

Prince Rupert—Barometer, 29.50; calm; rain, .12 inch, cloudy.

Barkerville — Barometer, 29.52, calm; rain, .22 inch; cloudy.

Estevan—Barometer, 29.56; wind, E., 4 miles, rain, .44 inch; cloudy.

Tatoosh—Barometer, 29.60; wind, S., 26 miles; rain, 1.04 inches; rain.

Portland, Ore.—Barometer, 29.74, wind, S.W., 4 miles; cloudy.

Seattle—Barometer, 29.70, wind, S.W., 18 miles; rain, .06 inch; rain.

San Francisco—Barometer, 30.02; wind, S.W., 10 miles, clear.

The female ostrich lays one egg every other day when nesting.

City & District

Fifth Regiment—All those members of No. 1 Battery, 5th Regiment, C. G. A., who have not returned all clothing, equipment and rifles to the quartermaster's store will do so tonight at 8 o'clock.

Women's Institute—The Victoria Women's Institute will hold a progressive whist drive and social evening to all the members and their families Thursday evening, September 25, in its club rooms, Yates Street. Play starts at 8:15 sharp.

Rebekah Lodge—The regular meeting of Colfax Rebekah Lodge, No. 1, I.O.O.F., will take place this evening at 8 o'clock at the I.O.O.F. Hall, on Douglas Street. After the business is concluded there will be progressive 500. Members and visiting members are cordially invited to attend.

Discuss Interurban—A combined meeting of Wards 4 and 5 ratepayers who are vitally affected by the threatened closing of the Interurban Railway will be held at Prospect Lake School at 7:15 p.m. prompt Thursday, Sept. 25. Reeves Lockley and McNicol and others will address the meeting.

Canadian Guild of Health—The director, Rev. T. E. Rowe, will lecture on Thursday evening at 8 o'clock in the schoolroom of Christ Church Cathedral, the subject being "The Relationship Between Knowledge and Faith. All interested are invited. On Wednesday afternoon, from 3:30 to 5:30, Mr. Rowe will be at 1126 Richardson Street for purpose of consultation.

Chinaman Injured—Lum Wah, a Chinaman, of Duncan, received a cut over one eye which required two stitches to close when he was thrown from a motortruck to the pavement at the corner of Fisgard and Douglas streets. The accident occurred shortly before eight o'clock, when the truck upon which he was riding was struck by a motorcar driven by Mr. H. S. Pringle, of the City Hall.

Motorcar Is Damaged—Serious damage was caused to a motorcar owned by Mr. Stanley Anfield some time between seven and eight o'clock last night when it was struck in the rear by an automobile driven by Mr. W. Lothain, 20 Bushby street. Mr. Anfield had parked his car on Moss street near the intersection of Fairfield road, and it was unseen by Mr. Lothain until it was too late for him to avoid striking it.

Wholesalers Protest—Asserting that the parking regulations recently put into effect in the wholesale district in the lower part of Yates street are not in the best interests of business, a number of merchants last night petitioned the City Council to amend the by-law to permit of all automobiles, trucks and vehicles being parked at right angles to the curb. The Council decided to refer the petition to the Chief of Police for report.

For Coming Musicale—As only members of the Ladies' Musical Club will be admitted to the tea which is being held at Government House on Saturday afternoon, old members who have not yet renewed their tickets, and intending members who have still to procure theirs, are advised to do so immediately. A member of the club executive, beginning today, will be at Fletcher's Music Store, Douglas Street, for the next three days (with the exception of tomorrow afternoon) from 11 to 12 a.m. and 2 to 6 p.m. Or membership tickets may be secured on the afternoon of the tea at Government House.

Travelers' Meeting—The regular monthly meeting of Victoria Council, No. 434, Order of United Commercial Travelers, was held in the K. of P. Hall on Saturday night as an experiment for larger attendance. All travelers return from the Island territory at the week-end and it was felt by the officers that a change to Saturday would give all members an opportunity of attending. The officers were greatly gratified to see many more present than at previous meetings. After the regular meeting an entertainment was provided by the members, many of whom proved themselves to be real artists. Those taking part were: Messrs. Bill Watson, representing E. C. Atkins, novelty saw violinist; Frank Partridge, vocal solos; Tom Angus, violin solo; Ab. C. Lindsay, vocal solo; Frank Waring, violin solos; C. S. Scrivener, impersonations, and Jim Williams, toe dance. Brother Scrivener also acted as accompanist for all vocal and instrumental selections. Several other members also took part. The ladies furnished refreshments and Mr. Joe Dilworth proved to all present that he still retained the medal for making the best coffee in the city.

D.D. DEGREE CONFERRED ON REV. ~~COLIN~~ CAMPBELL

John

Continued from Page 1

Other Greetings

Rev. Dr. Wilson, pastor of First Presbyterian Church, read some messages of congratulation and good wishes sent through him to Rev. Dr. Campbell. Among these were messages from Mr. and Mrs. William Bell, of Vancouver, former members of First Church; Mr. G. J. Gibson, Dr. Clem Davies and the congregation of City Temple, and from the Ministerial Association.

At this point Mr. James Forman, and Mr. John Fullerton, representing Dr. Campbell's old parishioners, stepped forward and presented their former pastor with a purse of gold, the gift being accompanied by an address, part of which was read by Mr. Forman, part by Mr. Fullerton. Mrs. Campbell was also at this point presented with the bouquet of roses by Mrs. Wilson.

Senate's Presentation

Announcement of Westminster Hall's decision to confer the Degree of Doctor of Divinity on Dr. Campbell was made by Principal W. H. Smith, D.D., who referred in glowingly appreciative terms to Dr. Campbell's ministration. He spoke particularly of the renunciations which had to be made by the young man entering the Christian ministry, but Dr. Campbell, he thought, had enjoyed all the compensations which were permitted, including the consciousness that he had chosen the very highest calling; that he had had a position of peerless opportunity for exerting an influence; that as preacher, teacher and leader, guide, organizer and friend, he had been allowed to help many; while as "sky-pilot" he had enjoyed the affection, sympathy and appreciation of his people.

Rev. Dr. W. L. Clay, pastor of St. Andrew's, referring to the Senate's action in giving the degree, emphasized that the distinction was no small one, the subject chosen being singled out for his native wisdom, good common sense, something more than the average scholarship, a measure of public service rendered. Dr. Campbell had shown all these, and in addition habits of study and independent research; interest in education, which had placed him among the earliest advocates of British Columbia University and the establishment of a theological college; an evangelical bent in the ministry; and an energetic patriotism which had carried him into active service as chaplain during the war.

Receives Hood

The hood having been placed about his shoulders by Principal Smith, Dr. Campbell, who up to this time had been sitting facing the pulpit, was invited to a place on the platform with the other ministers, who advanced to shake hands and proffer their congratulations.

Dr. Campbell acknowledged all the good wishes in a short response which was delivered in his happiest vein. With a touch of characteristic humor he said that as he listened to the "beautiful picture of a perfect man" which had been painted by so many of the speakers, he began to wonder whether he could be the person referred to after all. However, he cordially thanked them, one and all, and in turn had some congratulations to extend, among them one to the First Presbyterian Church for having Rev. Dr. W. G. Wilson and Mrs. Wilson as pastor and helpmate. Westminster Hall was also congratulated in having Principal Smith for its head.

"I have been in Victoria over thirty years. I have seen marvellous changes, physical, moral and social. All the changes have been for the better, particularly in the matter of temperance," said the speaker, recalling the wide-open saloon of the earlier day. Dr. Campbell thanked the friends who had presented the flowers to Mrs. Wilson, and he spoke appreciatively also of the musical part of the programme.

Among those on the platform with Moderator Lister, Dr. Campbell, Dr. Wilson and Dr. Clay, were Rev. Dr. White, of St. Columba; Rev. Patterson, of St. Paul's; Rev. Dr. MacRae; Dr. Jos. McCoy; Rev. Dr. Walker, of Erskine Church, and Rev. Dr. Logan.

Mr. Jackson Hanby conducted the choir in the singing of the anthem, "Seek Ye the Lord," in which Mr. Donald Fraser took the solo part; and solos were given by Mrs. Gregson and Mr. J. G. Brown. After the formal programme the congregation adjourned to the schoolroom where the ladies served delicious refreshments.

Sunday Services

Dr. Campbell occupied the pulpit at First Church on Sunday morning, his text being "The Still Small Voice." Speaking in reminiscent vein and drawing his illustrations from personal incidents in his own ministry, the preacher tried to show that it was the spirit of God in man that made man strong, courageous and hopeful.

In the evening Dr. Logan was the preacher, and very appropriately chose as his text "A hoary head is a crown of glory." This was a sermon in praise of age. This, the twentieth century, was called the young people's century. Education had made them its chief object; the young were stressed in every avenue of life. Without deprecating this the minister recalled attention to the fact that there were a good many old people in the world as well, and for these he discovered some of the compensations of old age. The address was polished and literary in style as well as thoughtful and sympathetic in substance, and greatly impressed his audience.

Rum-Runners Caught

SOUTH BEND, Wash., Sept. 22.—Verne Dean, of Seattle, is held in the county jail here tonight on an open charge and a truck, together with a cargo of twenty-seven cases of bonded Canadian liquors, was seized here today after the small gasoline schooner Alfa, registered in Alaska, developed defective steering gear and was beached Friday between Ocean Park and Oysterville, on the Columbia River.

Escaping Convicts Shot

CHESTER, Ill., Sept. 22.—George W. O'Malley, St. Louis, serving a life sentence for murder, was shot and killed, and John Weger, another long-term convict, was dangerously wounded when guards of the state prison here frustrated a delivery of six inmates.

Fort William Contractor Dead

FORT WILLIAM, Sept. 22.—E. G. Penniman, contractor, and past district governor of the Western Canada Kiwanis Club, and 33rd-degree Mason, died here today.

ANNOUNCEMENTS

The Victoria Riding Academy and Polo Club are now taking pupils for their Winter classes. Morning, afternoon and evening classes held in riding school, wet or fine. $1.00 per lesson. Shetland ponies for children. Phone 710.

Superfluous Hair permanently destroyed. Moles successfully removed; scientific, antiseptic, safe, absolute cure guaranteed; 15 years' practical experience. Miss Hanman (certificated London specialist), 22 Winch Building.

Women's Canadian Club, Empress Hotel, Tuesday, September 23, 3:15. Speaker, General St. Pierre Hughes, Superintendent of Penitentiaries for Canada. Announcement of nominations. Presentation of club bursary.

—**Madame Le Huquet**, of the Anglo-French Art Studio, will resume her classes in China Painting on September 22. Studio, 152 Joseph Street. No. "6" car. Phone 7308R.

Chiropody—Mr. and Mrs. Barker, twenty years' experience; 211 Jones Building, Fort Street. Phone 3446.

Dr. Hugh Clarke, Dentist, 418-14 Central Building. Hours by appointment. Phone 1588.

China Riveting. F. D. Cox, 637 Fort Street.

Electric Washing Compound is a standard of quality. Phone 6551Y2.

School for Dressmaking. Phone 4168.

Mme. Zara reads palms, tea cups, cards. Stevenson's, Yates Street. All week.

WOULD TAX BUSSES TO $250 MAXIMUM

CITY TO SEEK POWER IN ITS PRIVATE BILL

Would Impose Licence Fee Every Six Months on Jitneys, Busses and Sight-Seeing Cars

The City Council will seek power from the Legislature this year to impose licence fees up to a maximum of $250 on tallyhos and similar large passenger carrying vehicles.

In a private bill which it will present to the Legislature the city will seek power "enabling the municipal council to impose and collect licence fees from any person or persons owning or keeping vehicles for hire, as follows:

"(a) For each conveyance or vehicle having a seating capacity of not more than eight passengers a sum not exceeding $30 for every six months;

"(b) For each conveyance or vehicle having a seating capacity of more than eight passengers a sum not exceeding $250 for every six months."

An acrimonious discussion, in which Ald. Woodward championed the owners of the vehicles in question, centred around this clause of the private bill.

Ald. Woodward declared that the busses were doing a great service to the city. They offered regular transportation facilities to the citizen and they provided a means by which visiting tourists could see the city. Without the sight-seeing busses the tourist trade would not be so large.

"An Outrage"

"A $250 fee would be simply an outrage," Ald. Woodward declared. "It would put every legitimate jitney proprietor in town out of business."

Ald. Christie observed that the bigger busses do great injury to city roads, which the property owner, he said, had to pay for. He thought it would be only fair to make the bus owner pay for the damage he does. Tourists in tallyhos did very little good for the city of Victoria. They were in town only for an hour or so between boats, and the local merchant failed to get a nickel of their money.

Aldermen Andros and Marchant sponsored a resolution that the maximum be reduced to $50. The motion was defeated.

Ald. Todd pointed out that the Council was not seeking to pass a by-law imposing a $250 fee. It was merely proposing to ask the Legislature for power to do so. When the power had been granted he did not suppose that the ensuing by-law would impose the maximum fee on any vehicle. But when seeking power to impose a fee at all, the Council would be wise to name a maximum "as large as it had any slightest idea of charging in the future."

It was finally decided to incorporate the clause in the proposed private bill.

WARNS COUNCIL AGAINST GRAFT

POWERS MAY LEAD TO CORRUPTION, SAYS ALDERMAN

Alderman Marchant's Admonition Before Council Rouses Resentment Amongst Fellow Aldermen

Warning the City Council last night against seeking powers from the Legislature which might be used by corrupt officials or a corrupt council for their own enrichment, Alderman Marchant last night opposed the inclusion of a clause regarding exchange of tax sale lands in a private bill which the city proposes to place before the Legislature at the forthcoming session.

The clause to which he took objection sought powers, "enabling the municipal council to exchange tax sale lands for any other lands within the municipality irrespective of the assessed or market value of the lands so exchanged, and to deal with all lands so obtained as if they had been acquired by tax sale proceedings."

"Isn't it possible that powers like this may be abused?" Alderman Marchant asked. "Isn't it possible that a corrupt official or a corrupt council may use them for corrupt purposes? I think it most injudicious for such powers to be vested in any council."

"I don't like Alderman Marchant's suggestion about a corrupt council," Alderman Todd declared. "If the citizens were unwise enough to elect a corrupt council there are already a thousand ways in which corrupt things might be done."

Citing examples of the manner in which the powers would be used, Alderman Todd characterized the clause a very reasonable thing to include in the bill.

"I see no reason why the city should not have the powers asked for," said Alderman Woodward. "There is much less danger of corruption in the City Council than there is in the Legislature, of which I have been a close observer for the past ten years."

Too Much Delay

Alderman Marchant objected to the manner in which, he said, the Legislative Committee of the Council had left the question of the private bill to the last minute. This had afforded the other aldermen no opportunity of studying the various clauses. This was most discourteous to the aldermen. For that reason alone he would withhold his vote.

"I rather resent Alderman Marchant's remarks," Alderman Sargent declared. "He suggests someone is springing something on the Council. If he had asked for an explanation of the delay from the legislative committee, that would have been all right. But to charge it to a sinister motive I very much resent. There has been no attempt to spring anything on the Council at the eleventh hour. I take strong exception to Alderman Marchant's remarks."

"I object to the word 'sinister'," Alderman Marchant interjected. "I did not use the word and I do not think that my language implied it."

Alderman Todd pointed out that the clause in question had been considered by the Council at a previous meeting.

After considerable discussion of its wording, the Council decided to delete the words "irrespective of the assessed or market value of the lands so exchanged," and to add to the clause the words "the same to be retroactive as from January 1, 1923."

Another clause in the proposed bill, asking "that Chapter 14 of the British Columbia Statutes, 1923, entitled 'Fire Departments' Hours of Labor Act,' shall not apply to the Corporation of the City of Victoria," was finally adopted.

Ald. Marchant demanded that the votes on this clause be recorded. Those who voted for it were: Mayor Hayward, Aldermen Todd, Christie, Sargent, Andros, Ker and Sangster. Those who voted against it were: Aldermen Dewar, Marchant, Woodward and Harvey.

EMBARGO QUESTION MAY BE REOPENED

Continued from Page 1

vincial Department in charge of British Columbia forests should be in a better position than a Dominion commission, to present an intelligent report.

Opposition Wanted Embargo

The report of that commission was tabled on the last day of Parliament, and its contents have received little publicity on account of the unusual result attendant upon prorogation ceremonies. Printed copies are now finding their way into the hands of members of the B.C. Legislature, and some of the points of the report are expected to precipitate a revival of last session's stormy debates.

Politically it was the Opposition, Conservative and Independent alike, which demanded the embargo, and the Government which held that the circumstances did not warrant such a step. The Conservative party adopted the embargo principle in its platform for the election, and the remarkable success of this party in southern Vancouver Island, where the issue was most acute, has been ascribed by some observers to that fact.

More Grown Than Cut

The commissioners find that depletion of British Columbia's forest resources by logging operations, fire, disease and all other causes, has not yet equalled the natural increment. In other words, that the province has more instead of less timber each year. In reference to Douglas fir, however, the commission finds that conservation measures are necessary, as this is the product logged in the greatest quantity.

While contenting itself largely with merely summarizing the evidence on the embargo question and indicating its point of view no more directly than by casual references to the weight of evidence, the commission steps out boldly in the matter of general conservation of Canada's timber wealth, and urges strongly that more comprehensive fire protection measures are necessary in British Columbia as elsewhere. Economy in this branch of public service consists in greater expenditure to conserve the timber itself, the report contends.

Dominion Responsibility

A striking suggestion found in the report is contained in a parallel drawn between the agricultural and timbering industries of Canada. The Dominion Government has devoted large sums of money and a great deal of expert attention to the development of the Prairie Provinces because of the fundamental value to the Dominion as a whole of the grain-growing industry.

British Columbia occupies in Canada in respect of the lumbering industry the same position as the three Prairie Provinces do in respect to agriculture, and the commissioners urge that the Dominion Government should devote just as much attention to conservation and development of the B.C. timber resources as it has done to the development of agriculture in the mid-West.

Order Today and Avoid Disappointment

A Record by H.R.H. the Prince of Wales

Sportsmanship is the subject chosen by H. R. H. the Prince of Wales and it is a record of intense interest from first to last. That there will be a tremendous demand for this record when it goes on sale in a few days' time is a certainty, therefore we will fill orders from our first shipment in the order in which requests are received. Call or phone today.

35746 Sportsmanship ..... H.R.H. the Prince of Wales
God Bless the Prince of Wales ..... Band of H.M. Coldstream Guards

FLETCHER BROS
VICTORIA LIMITED

"Everything in Music"—Radio Station CFCT

1110 DOUGLAS STREET

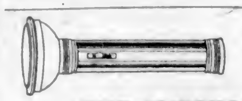
The Light That Says "THERE IT IS"

THE EVEREADY FLASHLIGHT

The latest Eveready Spot Light throws a beam of light 500 feet. We have a complete stock of Flashlights, Batteries and Mazda Bulbs

HAWKINS & HAYWARD

Electrical Quality and Service Stores

1607 Douglas Street, Opp. City Hall Phone 643
1103 Douglas Street, Near Fort Street Phone 2627

SPROTT-SHAW SCHOOLS

With Which is Affiliated Rocklands Academy
PUPILS ACCEPTED

NIGHT CLASSES START SEPTEMBER 23

Courses: Commercial, Stenography, Collegiate, Secretarial, Preparatory, Business Administration, Higher Accounting, Wireless Telegraphy and Telephony.

Call, write or 'phone 28 for particulars
JAS. H. BEATTY, Manager.

ENTER ANY MONDAY

Rocklands Academy
Affiliated with
The SPROTT-SHAW INSTITUTE

Collegiate and Prepartory Courses
University Matriculation
Day Classes
Start September 22
Evening Classes
Start September 23

(During September day as well as evening classes will be held in main Sprott-Shaw School, corner Douglas and Broughton Streets.)

Phone 28 for particulars

HEAD-FIX

FOR Sick and Nervous Headaches

NEURALGIA and RHEUMATIC PAINS

NO OPIATES or INJURIOUS DRUGS

Just what your physician might prescribe in capsule form.

At all druggists

35c PER BOX

THE VANCOUVER DRUG CO., LTD.
Special Agents.

Vancouver Island

HOUSE FIRE HELD FIREBUG'S WORK

EXTENSION RESIDENCE BURNS DURING FAMILY ABSENCE

Nothing Saved but Gun—Conflagrations of Year Ago Recalled by Most Recent One

NANAIMO, Sept. 22.—Fire Saturday night totally destroyed the residence of Mr. August Schivardi, Extension, B.C., together with the entire contents. The fire started during a brief absence of the family from the home, and is believed to have been the work of a firebug.

Last year Extension suffered from numerous fires, which were of incendiary origin, but were never legally traced to their source. Suspicions were aroused, however, and for a time the firelighter has laid off his nefarious work.

During the course of his operations last year he visited the home of Mr. Schivardi and set fire to a mattress, which was found in flames on the timely arrival of one of the members of the household. Saturday evening, however, Mrs. Schivardi was visiting a neighbor half a mile away, Mr. Schivardi was at the hotel, and the two children were absent, one being in Nanaimo and the other at a neighbor's house.

Mr. Schivardi was one of the first to notice the flames, and although he hurried to the scene, he was only able to save a gun.

COWICHAN PLEASED WITH ANNUAL FAIR

Final Day Saturday Brought Out Record Throng — Loggers' Contests and Horse Sections Interest

DUNCAN, Sept. 22. — Cowichan Agricultural Society was blessed with fine weather for the three days of the fair, which ended Saturday. Saturday was the big day of the fair, the Nanaimo silver cornet band, consisting of twenty-five pieces, doing much to add to the enjoyment of the crowd during the afternoon and playing for the dance held in the hall in the evening, when some 350 people attended.

The executive of the society appeared pleased with the results of the fair, and on all sides throughout the throng on Saturday one heard favorable comment on the excellent exhibits. In some classes the competition was not great, but in the majority of cases there was a good entry in all sections.

The horses, riding and jumping, proved one of the most interesting features on Saturday afternoon. Noticeable was the large entry from the feminine sex.

Loggers Compete

The log chopping, log sawing and tug-of-war also proved entertaining and drew a packed ring. In the sawing and chopping competition Henry Robinson outclassed his opponents, taking first place in both events. In the log chopping, Henry Robinson again came first, his time being 2 minutes, 18 seconds. William Auchinachie came second, time 2 minutes, 30 seconds; Bob Mearns was third, in 3 minutes, 45 seconds.

In the log sawing, Henry Robinson was also first, in 1 minute, 9⅘ seconds. Bob Mearns was second, time 1 minute, 26 seconds. Wm. Auchinachie was third, 1 minute and 33⅕ seconds, and H. J. Powell fourth in 2 minutes, 19 seconds.

In the main hall was a showing of dahlias grown by Mr. T. W. Palmer, of Saanich. This display was magnificent and elicited the warmest admiration of everyone. Mr. R. M. Palmer, of Cowichan Bay, also had an excellent display of dahlias. Crossland Bros.' seeds were also extremely interesting and artistically arranged.

Many interesting articles were found housed in the stall of the Cowichan and Vimy Women's Institute. Here one not only saw some lovely modern handiwork, but treasures of days gone by, such as a wedding dress, with quaint white slippers and gloves worn by a bride one hundred and fifty years ago.

HORSES

Heavy Registered Classes

Draft stallion, four years and over: 1, F. B. Pemberton; 2, W. A. McIntosh.

Colt or filly, yearling: 1, F. B. Pemberton.

Filly, two years old: 1, F. B. Pemberton; 2, F. B. Pemberton.

Filly, three years: 1, F. B. Pemberton; 2, F. B. Pemberton.

Mare, four years and over: 1, F. B. Pemberton; 2, F. B. Pemberton.

Champion stallion: 1, F. B. Pemberton; 2, F. B. Pemberton.

Champion mare: 1, F. B. Pemberton.

Champion Clydesdale stallion: 1, F. B. Pemberton.

Champion Clydesdale mare: 1, F. B. Pemberton; 2, F. B. Pemberton.

Agricultural and Draft Horses

Mare or gelding, four years or over: 1, E. D. Comley; 2, R. Young.

Filly or gelding, three years or under: 1, Indian Thomas; 2, Indian Modest.

Foal, colt or filly: 1, Indian Joe Elliott; 2, E. D. Comley.

Best farm team in wagon: 1, Indian Emile; 2, R. Young.

Best brood mare, 1,300 lbs., bred during current season: 1, Indian Modest.

Two-year-old, sired by Percheron stallion Marquis: 1, Indian Thomas; 2, Indian T. Modest; 3, A. McKinnon.

Riding and Jumping

Saddle horse, 15 hands and over: 1, Miss G. Price; 2, E. W. Cole.

Lady's saddle horse, to be ridden by lady: 1, Miss D. Day; 2, Miss G. Price.

Pony, over 13 hands and under 15 hands: 1, Miss D. Day; 2, Miss M. Price.

Shetland pony, to be ridden or driven: 1, Miss R. Bradley Dyne; 2, Master R. Welton.

Harness roadster, to be driven in single harness: 1, W. A. McIntosh; 2, E. W. Cole.

Ladies' riding competition: 1, Miss M. Price; 2, Miss Doreen Day.

Children's riding competition: 1, Miss D. McKinnell; 2, Miss R. Bradley Dyne.

Best combination horse for saddle and harness purposes: 1, Miss M. Price; 2, E. W. Cole.

Jumping competition (lady riders): 1, Miss P. Wallich; 2, Miss M. Price.

Open jumping competition: 1, Miss P. Wallich; 2, Miss P. Donnelly.

Indian Classes

General purpose horse, over 1,300 lbs., shown in hand: 1, Indian Harris; 2, Indian Emile.

General purpose horse, under 1,300 lbs.: 1, Indian Emile; 2, Indian Harris.

Best team, any weight, shown in harness: 1, Indian Emile; 2, Indian Harris.

Brood mare, with foal at foot, or bred: 1, Indian Harris; 2, Indian Joe Elliott.

MR. VAUGHAN FINDS DRECO IS POPULAR

Mr. J. W. Vaughan, representative of the Dreco Company, who has been demonstrating the new herb and root medicine for the past month at the Vancouver Drug Company's store, corner of Fort and Douglas Streets, is more than satisfied with business locally.

"Our claim for Dreco sounds almost too good to be true," says Mr. Vaughan, in discussing the new patent remedy. "Thousands of Victorians have tried samples of Dreco and all have been satisfied. When we give a sample then comes the test. Our cause is lost, and forever, if we fail to make good on these claims. We do make good. More than that, even the most skeptical are amazed at its health restoring properties. They, in turn, do more to advertise Dreco than anything we could write.

"Dreco has become a sensation in Canada. Few creations ever won so quickly such multitudes of converts. We have on file thousands of testimonials from men and women in every walk of life, but what is even more gratifying is the continually increasing demand for Dreco in the Eastern Provinces, which we opened over two years ago. This proves to us, more than anything else, that the faith which we have in our product is heartily endorsed by the public.

"Having already received many splendid reports from Victoria and vicinity I am very optimistic over the future prospects of Dreco in this city."

Heavy Rains End Fire Hazard at Ladysmith

LADYSMITH, Sept. 22.—The heavy rains of Saturday night and Sunday have put an end to the fire hazard in this district, thus relieving a large number of men from a constant watch. On Friday the situation was becoming quite serious, as every indication pointed to a continuance of the dry spell and no cessation of the high westerly winds. The Timberland Development Company has resumed operations after being tied up for two days owing to a fire on its right-of-way.

SIDNEY NEWS

SIDNEY, Sept. 22.—Mr. W. Clarke, of Sroed's Cross Road, returned on the last trip of the Princess Maquinna from the West Coast, where he has been for the last ten weeks repairing two Catholic Mission buildings, one the Christie Industrial School, and the other at Nootka. This work gave Mr. Clarke the opportunity of being present at the recent ceremonies held at Nootka in memory of early explorers.

While at Friendly Cove, Nootka, Mr. Clarke placed a foundation stone under the Catholic Mission House to commemorate the fact that Captain Mears built the first trading ship, the Northwest America, that was built on the Pacific Coast, on that spot in 1788.

On Saturday a surprise party was given to Mrs. Crichton by her Sunday school class in honor of her birthday. The young folks, with some friends, arrived during the afternoon, and music and games were indulged in until tea time, when they took possession of the kitchen and dining-room, and spread a bountiful supper, including a beautiful birthday cake. After tea a handkerchief shower was given to Mrs. Crichton who, though taken completely by surprise, thanked the little givers heartily for their kindness. Some of the guests were in fancy costume, and looked very pretty.

NANOOSE ENJOYS DANCE

NANOOSE BAY, Sept. 22.—The new dining hall of the boarding house at Red Gap was the scene of a jolly informal dance on Saturday when the friends and neighbors of the district were the guests of the employees of the Straits Lumber Company at their dance. Gay Summer blooms and greenery made attractive decorations for the hall. The music was supplied by the G.W.V.A. four-piece orchestra from Nanaimo, and judging by the number of encores called for, the music was appreciated by the dancers. A dainty supper was served at midnight, after which dancing was resumed and kept up till a late hour.

CUMBERLAND MAN DIES

CUMBERLAND, Sept. 22.—Mr. Hugh Ferguson, a resident of this district for a great number of years, who was found dead in bed, after apparently being smothered by the sheets when he took a fit, to which the deceased was subject, during his sleep, was buried at the Cumberland cemetery Sunday afternoon at 2:30 from the undertaking parlors of T. E. Banks, with the Rev. James Hood, pastor of the St. George's Presbyterian Church, officiating.

Half Million Dollar Fire in Quebec Village

MONTREAL, Sept. 22.—Half a million dollars damage was caused when one-third of the village of St. Constant, twenty-two miles from here, was wiped out by fire this morning and burned uncontrolled until a fire engine and hose wagon arrived from Montreal. Fire destroyed twenty houses, the village church and presbytery and the general store. More than 100 of the village population of 400 are homeless. The fire started from an unknown cause in a house back of the church and was fanned by a strong wind. There was no fire fighting equipment in the village and flames burned their way around the square.

Phone 1670—Private Exchange Connecting All Departments

New Merchandise—Dependable Qualities

Specially Selected Values for Today's Shoppers

Hand Woven Pure Linen Tablecloths

Special Offering of a Manufacturer's Surplus Stock

Priced Much Below the Actual Value of the Merchandise

Pure Irish Linen Tablecloths, woven in hand looms in many charming designs, and of a dazzling whiteness that enhance the charms of fine glass and china ware.

Size	Price
Size 72 by 72.	Price....$10.95
Size 72 by 90.	Price...$12.95
Size 72 by 108.	Price $16.00
Size 81 by 81.	Price ..$10.00
Size 81 by 81.	Price....$12.95
Size 81 by 90.	Price...$11.50
Size 90 by 90.	Price...$12.95
Size 90 by 90.	Price....$16.50

—Main Floor

Four of Our Premier Lines of Toiletries

Elizabeth Arden
Yardley's
Hudnut's
Dubarry (English)

Let Us Help You in Your Selection

New Fall Oxfords

For the School Miss

These Oxfords are built to give good service and comfort. They are made on pleasing lines and good fitting smart lasts, with low heels and roomy toes. Choice of black or brown calfskin. Sizes 2½ to 7.

Brown, per pair $5.50
Black, per pair $5.00

—Main Floor

Children's Hosiery At Popular Prices

Golf Hose for Boys and Girls
All-wool three-quarter length hose with turn-down tops in contrasting colors; a seamless hose in 4-1 rib effect, with reinforced heels and toes; come in shades of loval, cream, navy, tan, grey, brown and black; sizes 6 to 9½. Per pair ....75¢

"Little Hudson" All-Wool Hose
Made specially for the Hudson's Bay Company from fine wool yarns of excellent wearing quality in 4-1 rib, strongly reinforced knees with elastic tops, spliced heels and toes; in black, white and brown.

Sizes 4 and 4½, pair ....39¢
Sizes 5 and 5½, pair ....50¢
Sizes 6 and 6½, pair ....65¢
Sizes 7 to 8½, pair ....75¢
Sizes 9 to 10, pair ....85¢

"Wearesista" All-Wool Hose
4-1 Ribbed Wool Hose, all wearing parts extra spliced, seamless and diamond knees; come in black and brown.

Sizes 6 to 7, pair ....90¢
Sizes 7½ and 8, pair $1.00
Sizes 8½ and 9, pair $1.25
Sizes 9½ and 10, pair, $1.35

Pickling Necessities

Item	Price
Green Tomatoes, 9 lbs. for	25¢
Finest Green Bell Peppers, per lb.	15¢
Red Peppers, per lb.	25¢
Pickling Cucumbers, per lb.,	10¢
Green Ginger, per lb.	25¢
Preserving Citron, per lb.	5¢
Whole Mixed Pickling Spice, per lb.	30¢
Whole Mixed Pickling Spice, per ½-lb. pkg.	15¢
Turmeric, per lb.	40¢
Turmeric, per ½-lb. pkg.	20¢
Bay Leaves, per lb.	40¢
Bay Leaves, per ½-lb. pkg.,	20¢
Chillies, per lb.	65¢
Chillies, per ½-lb. pkg.	33¢
Heinz Pure Aromatic Malt Vinegar, per Imperial gallon,	$1.25
Crosse & Blackwell's Pure Malt Vinegar, per Imperial gal.,	95¢

—Lower Main Floor

Plain Tailored Coats, $19.95

Smartly Tailored Coats in raglan style, with pleated back, all-round belt and two-way collar, in the new all-wool cut velour. Another style with slightly flared skirt, large collar and pockets, trimmed with applique leather designs. Sizes 16 to 40. Price $19.95

Tailored Coats, $25.00

For general wear. Made from all-wool double texture fleece and English herringbone tweeds. Man-tailored coats, with notch collars, raglan sleeves, seam at back; in shades of brown heather and sand. Sizes to 42. Price $25.00

Fur-Trimmed Coats, $29.50

These Coats are fashioned from rich quality fabrics, including both plain and cut velours, in such popular shades as deer, cinnamon, sand, taupe and grey. They are shown in up-to-date styles, mostly fastening at one side. Some are adorned with large fur collars and cuffs, trimmed with braid and stitching. Sizes 16 to 42. Price $29.50

—2nd Floor

Women's and Children's Flannelette Wear

Women's Flannelette Gowns
V-neck, high neck and slip-over styles, short or elbow sleeves, embroidered, lace trimmed or finished with fancy stitching $2.25

Women's Flannelette Gowns
With V-neck, finished with wide featherstitch band, buttoned front $3.25

Children's Flannelette Gowns
Made from soft quality flannelette, with square neck and frill, short sleeves, trimmed with blue or pink
Sizes 3 and 4 years, $1.25
Sizes 6 to 14 years, $1.50

Women's Flannelette Gowns
In slip-over style, with short sleeves and round neck or long sleeves and high neck, double yoke at back, embroidered in colors. Price $2.50

Out-Size Gowns
With "V" and high necks, self or embroidery trimmed. Prices, $2.25, $2.50, $2.75 and $3.50

Infants' Gowns
In soft white flannelette, trimmed with lace, lovely and cosy for the tiny baby. Price ....85¢ and $1.25

Women's Flannelette Gowns
In slip-over style, trimmed with lace or bound in pink; also high neck with long sleeves. Price $1.50

Women's Flannelette Gowns
With high neck and long sleeves, buttoned front, trimmed with braid $1.95

Children's Flannelette Bloomers
With elastic at waist and knee, nice and roomy, will launder well.
Sizes 3 and 4 years......50¢
Sizes 6 to 10 years......65¢

—2nd Floor

Men's Fall and Winter Underwear

Fleece-Lined Underwear
Penangle fleece-lined shirts and drawers. Full cut garments that fit perfectly and wash well; all sizes. Per garment $1.00
Combinations, suit, $1.95

Penman's Preferred Underwear
Another favorite Penman garment, in natural shade. Double-breasted shirts; all sizes. Per garment, $1.50
Combinations, suit $3.00

Heavy Wool Ribbed Underwear
All-Wool Ribbed Underwear in natural shade. Penangle brand and the right garment for the man who works outside; all sizes. Per garment $1.50
Combinations, suit, $2.75

Wolsey Pure Wool Underwear
Made from finest grade pure wool yarns, light in weight but warm and comfortable. Single and double-breasted shirts, ankle length drawers; all sizes. Per garment $4.00
Combinations, suit, $7.50

Penangle Underwear
Medium weight cotton in a merino finish; a garment that wears well and will not shrink; all sizes. Per garment $1.00
Combinations, suit, $1.95

Stanfield's Underwear
Fine elastic ribbed garments, in natural shade; suitable garments for Winter wear, guaranteed in every way and unshrinkable; all sizes. Per garment $2.00
Combinations, suit, $3.50

Stanfield's Red Label Underwear
All-Wool Ribbed Underwear in a natural shade, soft clean wool that wears well and washes without shrinking. Known all over the world for wear and comfort; all sizes. Per garment $2.50

Hudson's Bay Red Label Combinations
Heavy Ribbed All-Wool Combinations that fit perfectly and wash without shrinking; all sizes. Per suit $3.75

Robin Hood Underwear
Fine natural shade wool, with a percentage of cotton, soft and washes without shrinking. Shirts are made with double thickness on the chest, button shoulder for protection; all sizes. Per garment $1.75
Combinations, suit, $3.50

English Lama-Fleece Underwear
Made specially for Hudson's Bay Company from superfine botany wool in a close soft weave, guaranteed unshrinkable and the finest Winter weight wool garment you can buy; all sizes. Per garment, $4.00
Combinations, suit, $8.00

Heavy Weight Pure Silk Underwear
English Knit Pure Silk Underwear, the finest underwear possible to buy. We have just four suits in sizes 38, 40 and 42. Sold in suits only and the early customers will certainly get a bargain. Regular $25.00. Special at, per suit, $12.50

—Main Floor

Take Advantage Now of Our

New Easy Payment Plan

Which We Are Introducing in the Carpets and Furniture Departments in Conjunction With Our Campaign for 5,000 New Customers

10% Cash, Balance in Nine Equal Payments

See These Attractive Values in Rugs and Furniture

Hall and Stair Carpet
Soft Heavy Pile Axminster Stair and Hall Carpet of superior wearing quality; very attractive; 27 inches wide. Per yard........$3.65

Worsted Wilton Rugs
Exclusive designs in these fine worsted Wilton Rugs for dining-rooms or living-rooms.
Size 4.6 by 7.6........$25.00
Size 6.9 by 9........$42.50
Size 9 by 9........$59.50
Size 9 by 10.6........$67.50
Size 9 by 12........$77 50

Tapestry Rugs
Seamless Tapestry Rugs of particularly good wearing quality, in very attractive designs and colorings.
Size 6.9 by 9........$15.75
Size 7.6 by 9........$18.50
Size 9 by 10.6........$26.50
Size 9 by 12........$29.50

Better Grade Brussels Rugs
No better rug for wear and service. The colors are all woven in. Particularly suitable for bedrooms, very attractive designs.
Size 6.9 by 9........$24.75
Size 9 by 9........$33.50
Size 9 by 10.6........$38.50
Size 9 by 12........$42.50

Imported Chinese Rugs
In soft colorings of rose, blue and fawn. These beautiful Chinese Rugs are all guaranteed absolutely fast colors.
Size 6 by 9........$115.00
Size 8 by 10........$175.00
Size 9 by 12........$235.00

English Wilton Velvet Stair Carpet
Heavy Pile Wilton Velvet Carpet in neat patterns on blue ground; 27 inches wide. Per yard........$3.25

Axminster Door Mats
Soft Heavy Pile Axminster Door Mats in nice rich colorings and designs. Price $1.39

3-Piece Chesterfield Suite
Covered in high-grade figured mohair, with roll arms, rounded backs and loose spring cushioned seats. Price, complete at $237.50

5-Piece Genuine Walnut Bedroom Suite
Consisting of large dresser, chiffonier, poster style bed, large vanity dressing table and cane seat bench. Price, complete $275.00

Genuine Walnut Dining-Room Suite
Consisting of buffet with mirror back, round six-leg extension table and set of six diners, with genuine leather slip seats, all in Queen Anne design and beautifully finished. Price, complete $225.00

Walnut Library Tables
In Queen Anne design, with good size top and one drawer. Price $27.50

Walnut Library Tables
In Italian design, with turned legs and two drawers. Price $37.50

Dark Oak Gate-Leg Tables
With drawer, oval top 40 by 50 inches; best construction. Price, $52.75

Large Windsor Arm Chairs
With spindle back, walnut finish. Price $21.00

Mahogany Finished Lamp Standards
Complete with all fittings. Price $10.75

—4th Floor

Handbags For the Tailored Suit

English Real Leather/Hand Purses
In a fine grained leather or suede, a small envelope style, with clasp and centre compartment for small change. Come in black, grey, brown and taupe. This is one of the latest styles for Fall. Price $4.95

Leather Handbags
In pouch and oblong shape, with inside compartment fitted with mirror and small change purse, in patent, brown, grey and sand. Price $5.50

Silk Moire Bags
With strong metal and tortoiseshell frames, lined with novelty silk and small mirror attached; in colors of navy, brown and black. Prices....$5.50 to $10.95

—Main Floor

Hand-Made Blouses Reasonably Priced

Hand-Made Voile Over-Blouses
With Peter Pan collars, long sleeves and turn-back cuffs, trimmed with Irish crochet lace and hand-drawn work, also made with roll collars and long sleeves, finished with filet lace and hand-drawn work; sizes 36 to 46. Price........$5.95

Hand-Made Voile Over-Blouses
Showing roll collars and cascade effects, with long sleeves and turn-back cuffs, some have Irish crochet lace around collar and cascade, others with filet lace and dainty hand-drawn work; sizes 36 to 46. Price $7.50

Tuck-In Voile Blouses
Showing tuxedo collars, long sleeves with turn-back cuffs, neatly finished with lace and hand-drawn work; sizes 36 to 46. Price, $8.50

—2nd Floor

New Fall Neckwear

Knitted Silk Scarves
These come in stripe effect in a beautiful combination of colors, others in plainer shades with combination stripes at ends. Prices, $4.50, $5.50 and $5.95

Tuxedo Collar and Cuff Sets
In heavy guipure novelty laces and a combination of tucked net with Val. lace edge. Price, per set, $2.50, $2.95 and $4.50

Velvets Will Be Popular This Season

Chiffon Dress Velveteens
Reliable Quality Dress Velveteens, woven with a rich, deep pile and twill back. All the wanted colors shown, including golden brown, Copenhagen, saxe, wine, nigger, plum, myrtle and black. 36 inches wide.
Per yard....$2.75

—Main Floor

Brass Jardinieres

A new shipment of Brass Jardinieres just received in beautiful embossed and hammered designs in two-tone effects. Prices, $2.25, $2.50, $3.95, $4.50, $4.95 and........$7.95

Hudson's Bay Company.

Incorporated 2nd May, 1670

Social Events

Dance for Wedding Guests

Last evening the guests of the Beech-Wolfenden wedding gathered at the officers' mess of the Naval Barracks, Esquimalt, where an informal dance was held. Among those present were: Mr. and Mrs. A. R. Wolfenden, Comdr. and Mrs. Beard, Lt.-Comdr. and Mrs. Stephens, Lt. and Mrs. Oland, Lt. and Mrs. Godfrey, Mrs. Napier-Hemy, Mr. and Mrs. T. A. Brown, Mr. and Mrs. C. E. Brown, Mr. and Mrs. Phillips, Dr. and Mrs. Patterson, Mr. and Mrs. P. R. Brown, Comdr. and Mrs. Nixon, Mr. and Mrs. Bolton, Mr. and Mrs. Cameron, Mr. and Mrs. Jas. Grey, Mr. and Mrs. G. S. Brown, Major and Mrs. Siaman, Mr. and Mrs. Haddon, Mr. and Mrs. Barton, Miss Hodgins, Miss Pemberton, Miss P. Brown, Miss J. Donald, Miss C. Bagshaw, Miss A. Combe, Miss A. Cotton, Miss M. Cotton, Miss I. Carey, Miss Wolfenden, Miss P. Barton, Miss Streatfield, Miss B. Streatfield, Miss G. McPhillips, Miss J. Harvey, Miss H. Laundy, Miss J. Phillips, Miss M. Hemming, Miss M. McVittie, Miss Pressey, Lt. F. G. Hart, Lt. M. A. Wood, Lt. A. R. Pressey, Lt. F. R. Gow, Lt. W. B. Holmes, Lt. C. D. Donald, Lt. B. Barnes, Mr. T. Hodgins, Mr. M. Brown, Mr. J. Pemberton, Mr. J. Proctor, Mr. Moffatt, Mr. R. Van Der Byl, Mr. H. DuBoulay, Mr. A. McPhillips, Mr. C. Allan, Mr. W. Wilson, Sub.-Lt. Danis, Surg.-Lt. M. Anderson, Mr. B. Phillips, Mr. J. Hulbert, Mr. J. Devereaux, Mr. C. Laundy, Mr. W. Merston, Mr. Wootton, Mr. K. Heming, Mr. R. Wilson, Sub.-Lt. Kennedy, and many others.

• • •

Tea Hour Hostess

Following the dramalogue held yesterday afternoon at the Empress Hotel, Miss Kathleen Hall entertained a number of the artists and members of the audience at the tea hour at her home, "Inishowen," the Uplands. The rooms and tea table were charmingly decorated with Autumn flowers, and Mrs. Strangman and Mrs. Oliver presided at the tea table. Among the many guests present were: Mrs. Lane (Chicago), Miss Marjorie Lane, Mrs. Guy Goddard, Mrs. Gibson, Miss Barbara Gibson, Mrs. Adams Beck, Mrs. Beaven, Mrs. Sampson, Mrs. Shallcross, Mrs. Irving, Miss Pease, Mrs. Hayward, Miss Hayward, Mrs. E. H. Wilson, Mrs. Hebden Gillespie, Mrs. Moore, Mrs. Alex. Scott, Mrs. Alex. Fraser, Mrs. W. G. Wilson, Mrs. Melville, Mrs. MacHaffie, Mrs. Strangman, Mrs. Oliver, Miss Macdonald, Mrs. Andrew Wright, Mrs. Heisterman, Miss Heisterman, Mrs. B. S. Heisterman, Mrs. T. S. Gore, Miss Martin, Miss Schwartz, Mrs. Cuthbert Holmes, Mrs. Brentzen, Major Bullock-Webster.

• • •

Honor Nanaimo Visitors

A most enjoyable party of Kentish people was held at the home of Mr. and Mrs. A. B. Smith, Haultain Street, on Saturday evening, in honor of Mr. and Mrs. G. Jarvis, of Nanaimo. The evening was spent in cards and dancing. The invited guests were Mr. and Mrs. G. Jarvis, Mr. and Mrs. H. Jarvis, Mr. and Mrs. W. Bridges, Mr. and Mrs. H. Fielder, Mr. and Mrs. E. Bridges, Mr. and Mrs. E. Andrews, Mr. and Mrs. G. Bridges, Mr. and Mrs. D. Swan, Mr. and Mrs. G. Swan, Mrs. T. Bridges, sen.; Messrs. B. Newton, E. Newton, W. Clare, D. Thomas, T. Bridges. A children's party was held at the same time, when those present were Newton Smith, Kingston Smith, Edna Fielder, Muriel Jarvis, Elsie Bridges, Annie Andrews, George Bridges. A delightful supper was served by the hostess, after which the party closed with singing "Auld Lang Syne."

• • •

Handkerchief Shower

At the handkerchief shower held by the Bishop Cridge Chapter, I. O. D. E., at the residence of the regent on Tuesday last for the Protestant Orphanage, about 120 handkerchiefs were donated by the members and a few friends. The meeting resolved to add to their activities by taking up sewing for the Children's Aid Home during the Winter months. Three applied for membership, which will fill the vacant places. Mrs. Paget poured tea, assisted by Miss Helen Laundy and Miss Bonsall. All wished the secretary, Mrs. King, bon voyage on her expected six months' visit to Honolulu.

• • •

Leave for Pasadena

Mr. and Mrs. Voldmer Young, accompanied by Mr. William B. Brady, left on Sunday by motor for Vancouver en route for their home in Pasadena, Cal., after spending a week's holiday in the city, guests at the Dominion Hotel. Mr. Young is a well known California free lance scenario writer and for the past two months has been writing picture dramas called "Dixie" and "The Great Divide." Mr. Brady is a member of the technical department of the Mayer, Metro & Goldwyn Motion Picture Studio.

• • •

Going to Honolulu

Mrs. E. Hammond King is leaving Victoria tomorrow on the Niagara for Honolulu. She is accompanying her daughter, Mrs. Cockburn, and her son and daughter, who have been visiting here for the past few months. Mrs. King will remain in Honolulu for the next six months.

• • •

Announce Engagement

Mr. and Mrs. T. W. Fraser, Burnside Road, announce the engagement of their eldest daughter, Dorothy Isabella, to Mr. Thomas Smith, Stannard Avenue. The marriage will take place on October 15 at the First Presbyterian Church.

• • •

From Vancouver

Mrs. Graveley and Miss Eileen Graveley have arrived in the Capital from Vancouver, and are the guests of Mrs. Raymur, Stanley Avenue. Miss Graveley is to be one of the bridesmaids at Miss Betty Gray's wedding, which takes place this week.

• • •

Ottawa Visitors

Mrs. W. St. Pierre Hughes, of Ottawa, arrived in Victoria on Saturday, and will be joined today by her husband, General Hughes. They are guests at the Empress Hotel, and have come to the Coast to attend the Hughes-Gray wedding tomorrow.

• • •

Is Seriously Ill

Mr. Ernest Miller, of Victoria, who is lying seriously ill at the residence of Mr. and Mrs. Todd Lees, Broughton Street, is in a very critical condition, according to a report from Vancouver on Saturday.

• • •

Goes to Armstrong

Dr. John D. Calvert, son of Mr. Frank Calvert, 1900 Belmont Avenue, has left for Armstrong, B.C., where he will take over the practice of Dr. Clayton Sumner.

• • •

Leaves for Winnipeg

Lt.-Col. G. R. Pearkes, V.C., M.C., D.S.O., left Victoria yesterday for Winnipeg, after visiting Mr. and Mrs. Copeman, Saanich Peninsula, for the past few weeks.

• • •

To Reside Here

Capt. and Mrs. J. A. P. Crampton are guests at the James Bay Hotel preparatory to residing at 446 Constance Avenue, Esquimalt, where they intend to make their home in future.

• • •

Leaves for Seattle

Mrs. S. P. Moody, Trutch Street, has left for Seattle, where she was called by the tragic death of her niece, Miss Margaret Delaney, who was drowned in Lake Washington Sunday.

• • •

Returns to Fulford

Miss Dorothy Akerman and Mr. James Akerman returned to their home at Fulford Harbor after spending a few days in the city.

• • •

From Salt Spring

Miss Mary Hepburn has returned to her home on Yates Street after spending a few days at Fulford Harbor, Salt Spring Island.

• • •

Goes to Vancouver

Miss Marion Bullock-Webster, Davie Street, has left to resume her studies at the University of British Columbia, Vancouver.

• • •

Holiday at Sproat Lake

Mr. and Mrs. George Howell, 1284 St. James Street, left on Saturday to spend a two weeks' holiday at Sproat Lake.

• • •

Vancouver Guest

Mrs. J. L. Noble, of Vancouver, is visiting her sister, Mrs. H. Beasley, Victoria.

• • •

Leaving for Oakland

Mr. and Mrs. Laundy are leaving today for Oakland, California, on account of the serious illness of their daughter-in-law, Mrs. Lynne Laundy.

• • •

Week-End Visitors

Mr. and Mrs. Boyd, of "The Angela," spent the week-end at Shawnigan Lake.

• • •

Return Home

Professor and Mrs. P. H. Elliott have returned to their home on Linden Avenue after a visit to Vancouver.

• • •

At Halcyon Springs

Mr. D. L. Gillespie, of Victoria, has arrived at Halcyon Springs.

LADYSMITH

From Mainland

Lieutenant J. Davidson, M.C., and Mrs. Davidson, with their two children, will arrive from the Mainland on Monday, and will stay for a few days with Mr. and Mrs. J. Davdson, Oyster Bay.

• • •

Victoria Visitor

Dr. C. F. Newcombe, of Victoria, was a visitor to town on Friday, en route to Port Alberni.

• • •

Bridge Hostess

Dr. and Mrs. C. B. Lundahl, Victoria Road, entertained a few friends at bridge on Saturday evening.

• • •

From Wellington

Messrs. T. Bird, O. Droob, W. Craven and J. H. Cross, of Wellington, spent a few hours in town yesterday.

NANAIMO

Arrives in Nanaimo

Mrs. F. A. Ireland arrived yesterday to join her husband, who has taken up his residence in Nanaimo recently. Dr. Ireland, who came to British Columbia a few months ago, after taking a number of special post-graduate courses in Philadelphia and Atlantic City clinics, has chosen Nanaimo as one of the most promising cities in British Columbia. He will be associated with Dr. W. Ross Lane.

• • •

Kiwanis Club

At a recent Kiwanis Club luncheon meeting Mrs. M. N. Olsen, of Lantzville, contributed two very fine solos. Her rendition of "By the Waters of Minnetonka," by Lawrence, was so well received that she responded with Sanderson's "The Valley of Laughter." The meeting was one of the best the club has had for some time, both in number present and the enthusiasm displayed.

• • •

Goes to England

Mrs. Fred Cooper, Kennedy Street, left yesterday on an extended visit to relatives in England. Prior to departure she was tendered a surprise party at the home of Mr. and Miss Machan, where a large number of friends had gathered to wish Mrs. Cooper bon voyage.

• • •

Goes South

Mr. Leslie Johnson, who has been spending the Summer vacation with his parents, Mr. and Mrs. Geo. Johnson, Chapel Street, left yesterday for California, where he will resume his studies at the Southern California Dental University.

• • •

On Motor Tour

Mr. and Mrs. John Murdock and son, and Mrs. Robert Rowbottom, of Cle Elum, Wash., are enjoying a motor tour of the Island and intend spending two weeks with relatives in Nanaimo.

• • •

Leaves for Juneau

Miss Bertha Brown left yesterday for Juneau, Alaska, where she has been appointed on the nursing staff of the St. Anne's Hospital. She was accompanied as far as Vancouver by her sister, Miss Beth Brown.

• • •

Return Home

Mrs. J. C. Gill and Miss Madge Gill, of North Vancouver, returned home yesterday afternoon after visiting Mrs. J. F. Davidson, Front Street.

• • •

Leave Nanaimo

Mr. and Mrs. John Rowan, old-time residents of this city, left yesterday for Vancouver, where they will take up their residence.

• • •

Goes to Vancouver

Mr. Murray Reynolds left yesterday for Vancouver to resume his studies at the University of British Columbia.

• • •

Honors Guest

Mrs. G. A. B. Hall entertained Saturday evening in honor of Mrs. Frederick Hall Rhodes, of Philadelphia, who is visiting relatives here.

• • •

Go to England

Mrs. McKew and Mrs. Graham left yesterday on an extended visit to Whitehaven, England.

• • •

Leaves for Capital

Mr. S. Tippett left yesterday for Victoria on a week's visit to friends.

CUMBERLAND

Returning Home

Mrs. George O'Brien and daughter Kathleen, who left two months ago for the interior of the Province for a holiday, and who both contracted smallpox, are expected back in Cumberland about the first of October, having fully recovered from their illness.

• • •

Back From States

Mr. and Mrs. C. De Coeur, of Cumberland, returned on Saturday evening after spending the past two months touring the states of Washington and California.

• • •

To Attend Meeting

About twenty members of Cumberland Lodge, No. 26, A. F. & A. M., left Saturday morning for Barclay Lodge, Alberni, on an official visit.

• • •

Marpole Visitor

Miss McDonald, of Marpole, Vancouver, is a guest of Mr. and Mrs. W. P. Symons.

The Principals in Naval Wedding

LIEUT. AND MRS. W. J. R. BEECH

Whose Marriage Yesterday Afternoon at St. Paul's Church, Esquimalt, Was One of the Season's Leading Social Events

NAVAL WEDDING IS EVENT OF INTEREST

Guests Fill St. Paul's Church for Nuptials of Miss Beatrice Wolfenden and Lieut. Beech

St. Paul's Naval and Military Garrison Church, Esquimalt, was the scene of an exceptionally pretty marriage yesterday afternoon when Beatrice Annie, second daughter of Mr. and Mrs. A. R. Wolfenden, 622 Head Street, became the bride of Lieut. William James Robert Beech, R.C.N., son of the late Dr. Beech, of Salt Spring Island, and of Mrs. Beech, of Victoria. The Rev. F. C. Chapman officiated at the service, which was attended by a large number of friends of the bride and groom.

For the happy occasion the church had been profusely decorated with early Autumn flowers, arranged by friends of the bride, under the direction of Mrs. Tim Matson, the Misses Jean Donald, Joy Phillips and Helen Streatfield, and formed a charming background for the bridal party.

The bride, who was given in marriage by her father, was lovely in a gown of ivory satin brocade, simply fashioned, and caught at the left side by a spray of orange blossom, which had been worn by the bride's mother at her wedding. A long train of radium lace, over shell pink georgette fell in graceful folds from the shoulders, and an embroidered tulle veil caught beneath a coronet of orange blossoms completed the charming picture. The bride's bouquet was composed of Ophelia roses, swansonia and maidenhair fern.

Mrs. Napier Hemy, of Oakland, Cal., sister of the bride, attended as matron of honor, and wore a becoming gown of Nile green georgette, and silver ribbons over a jupe of satin trimmed with bands of silver ribbon, and picture hat of Nile green georgette and silver.

The only bridesmaid, Miss Phyllis Barton, was prettily gowned in melon georgette, also trimmed with silver ribbon, over a satin jupe with silver bands. She wore a hat of georgette and silver lace, and both she and the matron of honor carried bouquets of pale pink carnations. Master Herbert Brown, cousin of the bride, in a sailor suit, was the train-bearer. Lieut. Pressy, R.C.N., officiated as groomsman, and the ushers were Lieuts. Hart and Gow, of the Naval Barracks. The bridegroom and his fellow officers were all in naval uniform.

During the signing of the register Miss Beatrice Macdonald sang very artistically, "O Perfect Love."

A reception, to which over two hundred invitations had been extended, was held at the home of the bride's parents at the conclusion of the service, when Mrs. Wolfenden received the guests in a smart gown of tomato georgette heavily beaded in blue and steel, and a tricorne hat of Havana velvet trimmed with an ostrich feather of tomato shade.

Miss Pooley was responsible for the charming decoration of the reception rooms, which were arranged with mauve, pink and white asters. The tea table, centred with the wedding cake, which was cut by the bride with her husband's sword, was prettily decorated with pink phlox.

Lieut. and Mrs. Beech left for a honeymoon trip among the Sound cities, and will return later to Esquimalt to make their home. The bride traveled in a smart three-piece suit of navy tricotine and French blue, with cloche hat of blue velvet.

The wedding was of widespread interest, the bride having a large number of friends in Victoria. The groom was in command of SS. Thiepval when that Government vessel made its recent trip to Japan and rescued Major Stuart MacLaren, commander of the British round-the-world flight, at Komandorski Island. Lieut. Beech will assume command of H.M.C.S. Patrician at the end of the month.

Among the many beautiful gifts received by the young couple was a handsome silver tea service and mahogany tray from the groom's fellow officers. The groom's gift to the bride was a traveling case with silver fittings, while the bride's gift to the groom was a handsome wrist watch.

THREATEN ATTACK ON KING HUSSEIN

Ruler of Transjordania Confers With Sir Herbert Samuel as to Sending Aid to Ally

JERUSALEM, Sept. 22. — The Wahabis forces now occupying Taif are concluding preparations for a general attack on Mecca, according to information received here. It is stated that the Indian Moslem League is supporting the Wahabis.

Emir Abdullah, ruler of Transjordania, is expected here today to confer with Sir Herbert Samuels concerning the sending of a Transjordanian army to help King Hussein in his defence against the Wahabis.

Advocates "One Blow"

WINNIPEG, Sept. 22.—An appeal to workers to get rid of the capitalistic class with "one blow" was made by speakers at the "No-More-War" demonstration here Sunday, held under the auspices of the Independent Labor Party. Mayor S. J. Farmer presided.

WEDDINGS

Hall-Tinmouth

A quiet home wedding was solemnized at 1284 Denman Street, last Saturday evening, in the presence of relatives and intimate friends, when the Rev. R. F. Kibler officiated in the ceremony which made Mrs. Eleanor Tinmouth, of South Shields, England, the bride of Mr. John Hall, of this city. Mr. and Mrs. Hall will reside in Victoria.

Porter-Whiteside

At Breadalbane, on Saturday evening, the Rev. Dr. Campbell celebrated the marriage of Mr. David Porter and Miss Janet Whiteside, both of this city. The bride was handsome in a grey traveling suit with hat to match. After a honeymoon in Vancouver, Mr. and Mrs. Porter will reside in Victoria.

Musgrave-Baird

A quiet but pretty wedding, in the presence of friends of the principals, took place on Friday evening at the minister's residence, "Breadalbane," 1185 Fort Street, when Major the Rev. Dr. Campbell officiated at a ceremony which made Mrs. Marcia Ethel Baird the bride of Mr. William Musgrave, both of Vancouver. The bride, in a dark blue traveling suit with hat en suite, was attended, as bridesmaid, by Miss Helen Whiteman, and the groomsman was Mr. Alfred M. Connors. After a honeymoon in this city, Mr. and Mrs. Musgrave will make their home in Vancouver, where they have a large circle of friends.

Alberta Wheat Pool Success

CALGARY, Sept. 22.—During the first year of its operation the Alberta wheat pool secured for its members 6 cents a bushel more than the average price prevailing outside the pool throughout the period through which the pool functioned. From the 1923 crop nearly $2,000,000 extra money was paid to the wheat producers of this province.

Why Pay More?
Girls' Sturdy Solid Leather
SCHOOL BOOTS
Sizes 8 to 10½ $2.29
Sizes 11 to 2 $2.98
THE GENERAL WAREHOUSE
527 Yates St. (Wholesale District)
Victoria, B.C.—Phone 2170

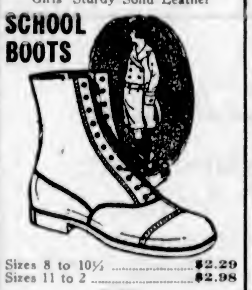

WHAT YOUR MIRROR WILL SHOW
A wonderfully pure soft skin, of velvety texture, free from blemishes—a beauty unsurpassed. White, flesh, rachel.
Send 10c for Trial Size
F. T. Hopkins & Son, Montreal
GOURAUD'S ORIENTAL CREAM

See Our September Bargains
A Large Selection of Every Kind of Home Furnishings
Home Furniture Co.
FRED BARTHOLOMEW
715 Fort Street Ritz Building
Phone 5119

COPAS & SON
Sell Nice Fresh Groceries and Provisions Every Day at the Lowest Possible Price. Read Below and Be Convinced.
Fresh-Made Creamery Butter (Lawndale Brand), per lb. 38c
Maple Leaf Bread Flour, 49-lb. sack $2.05
Peters' Home-Made Marmalade, per tin 65c
Fresh Roasted Coffee (ground as ordered), 3 lbs. for $1.00
Pure Dutch Cocoa, per lb. 15c
Campbell's Soups, all kinds, 7 tins for $1.00
Red Arrow Soda Biscuits, large carton 24c
Nice Fresh Ginger Snaps, per lb. 18c
Oatmeal Toilet Soap, 6 cakes for 25c
Nice Orange Pekoe Tea, per lb. 55c
Or 3 lbs. for $1.58
Good Table Vinegar, large bottle 18c
Malkin's Best Jelly Powder, 3 pkts for 25c
Heinz Pork and Beans and Tomato Sauce, 2 tins for 25c
Herrings in Tomato Sauce, per tin 5c
Fresh Fruits and Vegetables of All Kinds—See Our Windows
COPAS & SON Anti-Combine Grocers
Corner Fort and Broad Streets Phones 94 and 95

Cosy Warmth In the Home

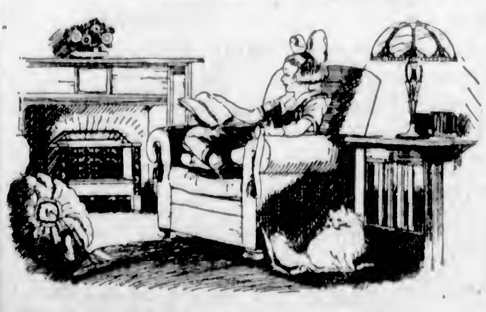

Whether used for heating individual rooms by means of Radiantfires, etc., or for heating a whole building from a central heating plant, Gas Fuel has many advantages and economies to offer over other forms of fuel.
Let Us Estimate On Your Requirements
If you are planning repairs or alterations to your present heating plant, it will pay you to investigate the possibilities of converting your system to burn gas fuel.
Low Rate of 75c a 1,000 cu. ft. for this class of service.
GAS DEPARTMENT
BRITISH COLUMBIA ELECTRIC RAILWAY Co.

GOVERNMENT HOUSE TEA
Only members admitted to
Ladies' Musical Club Tea at Government House on Saturday
Members advised to procure tickets before then. Member of executive at Fletcher's store, Tuesday, Wednesday and Thursday, 11 a.m. to 12 noon, 2 to 6 p.m., to receive fees

Expert Watch Repairing
If you take your watch to Wenger's for repairs, you need not take it elsewhere. We excel in quality of work and price.
WENGER 623 Yates Street

PURE Creamery Butter
Our Own Brand
CENTRAL CREAMERIES LTD. CALGARY, ALBERTA

Wet Weather Coats
It will pay you to see our splendid line of
English Gabardine Trench Coats
They are all snappy styles; well made; half or full lined and the materials are of the best. See them today.
Prices Reasonable
WOMEN'S READY-TO-WEAR AND MILLINERY
1212 Douglas Street
Mallek's Limited
Telephone 1901
ONLY ONE STORE

THE UPHOLSTERY SHOP
Next Carey's 718 View Street
CHESTERFIELDS AND EASY CHAIRS
FURNITURE REPAIRS
J. J. HARTE WM. F. ORME
Phone 2715

Wear One for Business Reasons
You would certainly never think of attending a "dress function" in anything but a freshly starched collar.
Men of affairs realize that this is even more necessary in business, where the starched collar is a mark, not alone of good breeding, but of good business.
Have us keep your collars looking their best—correctly laundered in true style. Phone, and we will call for yours.
New Method Laundry
Limited
Phone 2300
Downtown Office, 1115 Douglas Street

Gum Chewing Aids the Teeth
You have the authority of doctors and dentists for this statement. Your own experience will prove it, if you will use WRIGLEY'S after every meal.
The following quotations from a recent work on teeth and health are worth remembering:
"Dentists have found that the exercise of gum chewing brings about a better nutrition of the teeth . . . ."
"The cleansing action of the gum between the teeth helps to keep them free from the particles which lodge in the crevices and cause decay."
The busy man—or woman either—rarely has time to clean the teeth after eating. Yet they should be cleaned, and
WRIGLEY'S after every meal
will do it. Also it will aid digestion and furnish welcome refreshment to mouth and throat.
Sealed in its purity package, bringing all its original goodness and flavor to you.
Get your Wrigley benefit today!
Try Wrigley's after smoking
The Flavor Lasts

PEPPERMINT FLAVORED SUGAR-COATED

Wahl Pen and Eversharp are obtainable in matched sets
An unqualified guarantee stands back of every Wahl product

Complete Writing Equipment

Side by side in your pocket, Eversharp and Wahl Pen are ever ready to serve your thoughts.

Durability and dependability are common qualities of these economical, practical writing companions.

The non-clogging rifled tip, quick reloading, and complete interchangeability of parts are among the six new features which make the *perfected* Eversharp.

And the Wahl all-metal Pen is at par with Eversharp in giving thorough satisfaction. Light in weight, perfect in balance, resistant to wear, and beautiful in design—it is the ideal pen.

Eversharp, $1 to $10. Wahl Pen, $5 to $10.
Solid gold at higher prices.

Made in Canada by THE WAHL COMPANY, Ltd., Toronto
Manufacturers of the Wahl Eversharp and the Wahl All-Metal Fountain Pen

The New PERFECTED WAHL EVERSHARP & WAHL PEN

14

Shaving Brushes
Sterilized bristles—free from anthrax—guaranteed secure.
75¢ to $8.00
MacFarlane Drug Co.
Corner Douglas and Johnson Sts.

Smoke Pipe
Conductor Pipe
Tinsmithing
THACKER & HOLT
PLUMBERS
BROAD AT PANDORA PHONE 2922

Moler Beauty Parlors
Announce the opening of their new Beauty Parlors at following prices.
Marcel 25c
Hair bobbed 15c
Fancy cut 25c
1308 Government Street

"Varex"
No Need to Lay Up
Phone 2189
604 Fort Street

We Stock a Splendid Line of
TRUNKS
Suitcases, Bags
And Fancy Leather Goods
A visit will convince you as to their value.
Repairs Carefully Done by Experienced Workmen
JAS. McMARTIN
716 Yates Street Phone 1278

Beefo Gravy Salt
For Browning Gravies, Soups, Etc.
Prepared From An Old Country Recipe
Per 20c Can
Sold By All Dealers
Made By
V. I. P.
Vancouver Island Packers

Correct Shoes for Fall
MUTRIE & SON
1203 Douglas Street Phone 2504

The Modern Way of Cleaning
The modern way of cleaning all fabrics, is the method we follow. Safe, harmless and careful processes are applied by experienced cleaners and every job, large or small, is given the most careful attention. We invite you to visit our plant any time and see for yourself the fine results we obtain. Call 3302 for quick service.
Pantorium DYE WORKS
PHONE 3302
850 COOK STREET

FOLKSONG SINGER TO RETURN HERE

Mme. Grace Wood Jess Recital Arranged to Take Place on October 30

Grace Wood Jess, who made such an unqualified success at her concert here last season, is announced for a return concert here on October 30. Miss Jess is one of those rare artists who cannot be heard too often. Her programmes are so original, so delightfully different from the stereotyped concert programme that her reappearance will be welcomed with enthusiasm. At her coming concert, Miss Jess will be heard in many new song-dramas, and as before, these will be enriched by beautiful costumes appropriate to the period of which she sings, expressive pantomime and living examples of the singer's great dramatic gifts. Raymond McFeeters, who assisted Miss Jess last season so capably as accompanist, will be with the singer again this season.

C. P. R. SOCIAL CLUB

The C. P. R. Social Club held its annual meeting last week and appointed various committees for this season's activities. Before holding the dance on Thursday, October 9, it has been arranged that a small dance will be held on Thursday. The dance committee invites all its friends to the small dance, when it hopes to have the invitations for this season's dances ready for distribution. Arrangements have been made with Mr. George Ozard to supply the music, which gave such general satisfaction last year. The dance committee, consisting of Messrs. J. W. Phillips (chairman), D. McLeod and F. G. Mulliner, along with D. C. Robertson, secretary of the club, has this year's arrangements in hand and anticipates a very enjoyable and successful season.

Louisa May Alcott, authoress of "Little Women," never married.

The Marriage Handicap

By RUBY AYRES

The story thus far.

Martin Hackworth, a man of affairs, marries a country mouse of a girl and soon repents of the bargain. Rachel's shy nature shrinks from the habits of his London friends, and soon he installs her in a country house and pursues his own life, going home only for week-ends. On one of his visits he finds an anonymous letter awaiting him, "It is a dangerous thing for a man to neglect a young and attractive wife." The message vaguely disturbs him, although he despises such a method of conveying a warning. He knows his wife has few friends, she spends most of her time with her sister Isabel, who lives close by. The same evening a neighbor, Stephen Todd, an elderly bachelor, calls in with the tragic tidings that Isabel has died of a heart attack. Rachel is supposed to be attending a village concert with her sister—she has left a note to this effect—and presently Martin discovers that the concert has been postponed. With whom, therefore, is his wife—and where has she been if not with her sister? He demands the truth from her on her return, and when she offers no explanation a quarrel ensues. Rachel rushes out into the night. She encounters Theo Freeman, a sympathetic friend, and he persuades her to return home. Martin believes Freeman to be the cause of the anonymous note, and he returns to London without his wife. He sees his cousin Constance, who has always been in love with him, and confides in her. Rachel visits London, and she and Theo Freeman are frequently together. One day they visit Rachel's widowed aunt, Mrs. Gainsford. Mrs. Gainsford's house is run secretly as a gambling establishment, and when the breach between Martin and Rachel widens, she invites Rachel to live with her. Martin sees his wife with Freeman at a night club, and is madly jealous.

CHAPTER XXXIX.

Rachel's Promise.

The big house was deserted tonight, and there was nobody about as they made their way up to Mrs. Gainsford's boudoir.

A low fire burned, and Rachel went and knelt down before it, holding trembling hands to its comforting warmth.

She felt chilled to the bone, and her breath kept coming in little shuddering sighs.

Theo stood looking down at her, his arm on the mantel-shelf. There were so many things he longed to say to comfort her, but he dared not.

"What happened to upset you, Rachel?" he asked at last. She looked up, then rose to her feet, coming to him and taking his hand as if he had indeed been the brother he always tried so manfully to be.

"Theo, if you could—do you care enough for me to marry me?"

The suddenness of the question sent the blood headlong to his face, and for a moment he stared at her, unable to answer. Then he turned away.

"Don't torture me, Rachel," he said hoarsely. "You know I would. You know there is nothing else I want in all the world.

"Perhaps some day soon I'll remind you that you said that," she said after a moment.

Theo raised her hand to his lips and held it there.

"If I could only know you were happy," he said desperately. "That's all I want—to know you are hap-py."

"That's rather a big order now," she said sadly.

They stood in silence for a moment, then she spoke again:

"Theo, I'm not going to see Martin tomorrow, after all."

"You're not going to? But you told me—"

"I know. I've changed my mind. Theo, he was there tonight with Constance."

In spite of his love for her, Theo was not deceived. He knew well enough that all her distress had been pain and jealousy because of Martin.

To be loved by Rachel like that! Surely there was nothing greater a man could ask of life.

"What excuse will you make not to go?" he asked presently.

"None. I shall just stay away. I'll go out with you if you'll take me."

Theo let her hand go and turned away. The temptation to take her in his arms and say all the wild, foolish things rushing to his lips almost overwhelmed him, but he knew the uselessness.

She was turning to him because she was unhappy and lonely. He was something staunch left in a world that had failed her; more than that he could never expect.

He stood for a moment staring at a picture on the wall with unseeing eyes, then he came back.

"I'll go now. It's late, and Mrs. Gainsford will be in soon."

Rachel laughed recklessly. "What does it matter? She won't mind!"

Theo glanced at his watch. It was nearly two o'clock. The evening had gone so quickly, and yet it seemed to have been an eternity. He hesitated, then gave in.

"Can't I get you something? he asked. "Some wine or—"

She shook her head.

"I don't like wine, and my head aches. Have something to drink yourself, Theo."

Theo was looking round the room.

"I'm going to make you some tea. I've seen Mrs. Gainsford do it here—where does she keep the kettle?"

He made her show him where the teapot was kept, and the cups and saucers.

"This is as good a a picnic," he said boyishly. He set the tray down on the little table by the fire. "Do you mind if I smoke?"

"Of course not. Give me one, please."

But Theo refused. "I hate to see you smoke."

Rachel flushed, and tears rose to her eyes.

Oh, how unkind, when I am trying so hard to be in the fashion."

Theo knelt down beside her, his young face pale.

"It's all wrong, you being here and leading this life," he said earnestly. "These people are not fit for you to know—Lady Beecher, and Randal, and all that crew. It's all wrong for you to have bobbed your hair, and for you to try and smoke cigarettes. I'd give my right hand if only I could put things right."

Rachel hid her face in her hands. He had only put into words all the tragic thoughts of her own heart. She hated this life in Mrs. Gainsford's house—she hated all the people she was forced to meet there. She hated the noise, and the heat, and the continual chase after something which she supposed was happiness, and yet, for Martin's sake, she was willing to go on with it until it beat her to the ground. Theo touched her wrist gently.

"If you just say the word, I'll take you back to Cheetham tomorrow morning," he said. "Mr. Todd's there, and Holy Joe—and it will soon be Summer."

Rachel listened, and thought of the woods and the wild flowers, and the birds that sang before it was quite light, and the dew on the grass. Then she thought of Martin bending over Constance, wrapping her in her cloak, and she looked up again, her face set in hard determination.

"I should love to go, Theo, but I can't—not yet. Don't ask me."

There was a little silence, then Theo said:

"Mrs. Gainsford's late, isn't she?"

Rachel glanced at the clock.

"She's always late," she said indefferently. "But don't wait if you're tired."

"If you're tired, you mean," he corrected her smilingly. "You ought to go to bed. I'll be off." He put on his coat. "What about these tea-things?"

"Leave them. There are heaps of maids in this house to see to them tomorrow."

She went with him downstairs to the door. The house was very silent, very large and desolate, and Rachel looked almost like a child standing there in her dainty frock.

"Don't wait here," Theo said. "You'll take cold. I can let myself out. Go back upstairs."

"Very well. Theo, you're very kind to me. I shall never be able to repay you."

"You can repay me now; this minute, if you like."

"How?"

"By promising me something."

"Of course, if I can. What is it?"

"Promise me you will go and see Hackworth tomorrow. Don't stay away as you said just now you would. Go and see him. You may be sorry all your life if you don't. Promise me, Rachel?"

He thought she was going to say no, but suddenly she changed her mind.

"Very well, if you want me to."

"I do. Thank you."

"Must do everything to put things right," he told himself as he let himself out into the cold morning and shut the door firmly behind him. But at the bottom of his heart was a strange, lurking happiness. If all his efforts failed, if everything people said of Martin Hackworth and his cousin were true, well, then—perhaps some day Rachel would be free for another man to win.

Rachel woke the following morning to find Mrs. Gainsford standing beside her bed. She looked agitated.

'I'm sorry to wake you," she said. "I know you must be tired, but there is someone to see you—urgently."

Rachel sat up, rubbing her eyes. She had gone to bed worn out in the early hours of the morning, and had slept far behind her usual time. "To see me?" she asked vaguely.

"Yes, it's your husband."

"Martin!"

Rachel stared blankly at her aunt for a moment; then she got out of bed and with trembling hands put on her dressing-gown. She was so nervous she hardly knew what she was doing; her fingers seemed to be all thumbs.

"What time is it?" she asked breathlessly. "And why has he come? Something must be the matter? Have you seen him?"

"It's eleven o'clock," Mrs. Gainsford said. "He has been here about a quarter of an hour. James told him you were not in, as you wished, and he said he would wait until you returned. Then I went down. . . . He would not listen to anything I said. He told me that his business was with you and that he meant to see you if he waited all day. So I had to come and wake you."

Mrs. Gainsford hesitated; she looked pale and worried.

"I should not be too kind to him," she said at last. "He has treated you very badly, remember."

Rachel did not answer, and presently she was left alone. She put on a new frock, which she had bought since she came to town, and silk stockings and high-heeled shoes. Whatever the reason that had brought Martin to the house, she would try to appear at her best, but she felt ill with excitement when at last she went down to the big, ugly drawing-room where he waited.

Tomorrow— Husband and Wife.

HE PASSETH BY

(F. W. Harvey, in the Spectator)

Christ Jesus, Who lived long ago
Far from streets where we men go,
The fiercest and the tenderest was
Of any born. He loved the grass
And all tiny things that creep
In that little forest to hide and sleep.
He worked with sailors on their ships,
And stilled for them the storm. With whips
He drove from church those cruel old
Fat priests, whose mildewed words and cold
Froze up like icicles and killed
The happy common life God willed
Should bubble up in man and woman.
Christ's wise love it was so human.
He saved a harlot they would stone,
And showed that her sin was their own.
And "Sin no more," He said to all.
Sinless Himself, He came to call
Sot, harlot, murderer and thief,
Into His fold. Their tears of grief
Were pearls upon the crown that He
Wore upon earth invisibly.
He died, and rose—and is forgotten.
And now the world hangs like a rotten
Apple upon the Tree of Life.
For men are steeped in deadly strife,
And, weak with hate, and blind with pride,
On their own cruelty crucified.
—F. W. Harvey, in Spectator.

One out of every 116 people in the United States is addicted to drugs.

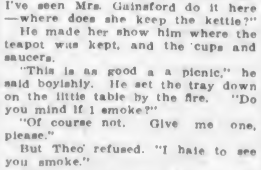

Keeps The Gums Healthy
Shrinking, tender gums are the precursor of dental trouble. Ordinary pastes have little effect on the gums—but the bubbling foam of Minty's Tooth Paste laves them with soothing prophylactics, keeping them firm and healthy.
Try Minty's.
Note the Improvement
Minty's tooth paste
It foams
LARGE TUBE 25¢

DRAMALOGUE OPENS WITH MARKED SUCCESS

First of Winter Series Augurs Well for Popular Entertainments—Capacity Audience

Outstanding success attended the first dramalogue of the Winter season, held yesterday afternoon at the Empress Hotel, when the hall was filled to capacity with interested listeners, and many additional chairs had to be secured to accommodate the large audience.

With the artistic discrimination which has invariably marked the programmes for the dramalogues, yesterday's entertainment was again one of delightful charm.

In a brief speech in which Major Bullock-Webster welcomed the audience to the new series of dramalogues, and thanked the members for their continued and increasing interest, the speaker said in part: "In supporting the dramalogues you are unconsciously killing two birds with one stone, you are making it possible for the B. C. Dramatic School to continue its work here. The value of that work may not be so apparent at the present moment as it will be in a few years' time. Throughout Canada today there is a new interest springing up in the drama. Community theatres are being started in many of our cities. Vague interest in dramatic arts is giving place to a desire for practical knowledge. Our young people are beginning to study the pictures of the old masters and are developing a love of the beautiful in literature, statuary, music, drama and, above all, nature. Hence they are able to absorb enough of life's beauty to radiate a little themselves. We are entering on a period when to a great extent our country will throw off the bondage of materialism ,and develop the aesthetic side of national character."

Preceding the reading of Thomas Hardy's much-discussed "The Famous Tragedy of the Queen of Cornwell" an introduction and cleverly arranged comparison of the various treatments of this Arthurian legend found in works of different authors was made by Captain Thorpe-Doubble, R. N., after which the reading was given by Mrs. Guy Goddard and Major Bullock-Webster, when the esquisite beauty of the lines was most pleasingly expressed by these two talented artists. Chants arranged by Miss Barbara Gibson and sung by Miss Bale and Mr. Parks, with accompaniments played in her usual gifted manner by Mrs. Gibson, enhanced the delightfulness of this production.

To those alike who have attended "Chauve Souris," and to those who have been less fortunate, Miss Marjorie Lane's description of the Russian entertainment which has swept Moscow, Petrograd, Paris, London and New York came as a brilliantly illustrative word picture. Miss Lane is possessed not only of an exceptionally retentive memory, so that numerous little details filled in the color touches to her picture, but also has the power of conveying to her audience her impressions in a happy and vivid manner. One felt at the completion of her informal address that one had in reality witnessed "Chauve Souris" and seen the various actors, dancers and singers of whom she spoke so charmingly.

FIRST HOME BANK TRIAL ENDS TODAY

Continued from Page 1

Completes Cross-Examination

His cross-examination was completed by 11 o'clock and Mr. McCarthy started and finished his address before noon. Mr. McCarthy said the crown contended that the accused had deliberately refrained from finding out the true conditions of the bank for his reports to the Government. As chief accountant, continued the crown prosecutor, he stood between the bank and the public as protection. But he did not inquire into the bank's affairs any more than to accept the entries from the books. Mr. McCarthy said that the Bank Act specifically called upon the accountant to render a true account of the bank's affairs to the Department of Finance, and that the accused had failed in the performing of this duty.

Mr. Shaver argued that the accountant could not in any way have anything to do with the policy of the bank and that his duty, in his reports to the Government, consisted entirely of reporting matters as they were on the books and as they were reported to him. He could not change the books, because that was not his duty.

"Where the duty had been performed, there cannot be any charge of not doing it," said Mr. Shaver, who argued that the crown's case had failed at this point. He argued that the duties of the accountant was purely routine and that he could not be held responsible for the bank's condition.

"Perhaps the man who is responsible for the condition of the bank will be discovered and punished, but it cannot be the man who did his duty," said Shaver.

He backed his argument about making reports from the books by the declaration of Mr. Justice Decarie in the trial of H. B. Macarow of the Merchants' Bank, and added: "What is sauce for the goose is sauce for the gander."

PROTOCOL DRAFT OF ARBITRATIONS TREATY BEFORE COMMISSION

Continued from Page 1

Force of protocol will be suspended until the plans for the reduction of armaments have been adopted by the conference.

Arbitration proceedings stipulated by Article 15 of the covenant are defined and extended and a system set up whereby all possible differences between nations must be submitted to arbitration boards, even when the council of the League is unable to reach unanimous decisions. In the course of a striking address, Arthur Henderson emphasized Great Britain's readiness to come forward with the sanctions provided by the covenant.

Mr. Henderson reiterated Britain's determination to make reservations in subscribing to the arbitration clause of the world court, saying it was not reasonable to expect that England could be taken before the world court for warlike acts carried out by her fleet at the request of the League of Nations against any aggressor state.

Attempt to Break Blockade

This pronouncement by the British Home Secretary is an allusion to the possibility of Great Britain coming into conflict with a non-member of the League in case a non-member state should attempt to break a blockade.

Mr. Henderson insisted that the protocol meant sacrifices for England, but declared everything would be done to induce the British Government and the British Parliament to ratify it. He emphasized that today's draft is not definite. Indeed, some of its arbitration clauses were somewhat modified tonight by comment of the assembly, and the prevailing opinion at Geneva is that judgment on the protocol must be suspended until it has actually been adopted by the League assembly.

The protocol furthermore will be subject to changes at the suggestion of any government which insists that some of its features are ambiguous or unworkable.

Article 7 of the protocol, which M. Benes called the foundation stone of the document, says as soon as an aggressor has been proclaimed, the obligations of the contracting powers concerning the sanctions stipulated in Article 16 of the covenant will immediately enter into force so that they can have proper effect without delay.

"These obligations," says the draft, "will be interpreted as obliging each member of the League to collaborate, locally and effectively, to make the covenant respected and secure resistance against all acts of aggression. Conformably to Article 16, signatories engage individually and collectively to come to the aid of an attacked or menaced state and lend it mutual support by facilities and reciprocal exchanges in furnishing raw material, food of all kinds, opening of credit, transport and transits, and take all measures in their power to maintain the security of both land and maritime communications of an attacked or menaced state."

The protocol concludes by declaring if two parties in dispute are declared aggressors, the economic sanctions will apply to both of them.

PERFECTING PLANS FOR BASEBALL TOUR

Giants and White Sox Will Turn Over Profits of European Invasion to Charity

CHICAGO, Sept. 22.—Preliminary arrangements for the European tour of the New York National and Chicago American League baseball teams were announced tonight by President Charles Comiskey, of the Chicago White Sox. It will be the first baseball expeditionary force since the world tour of the same teams in 1913. While the other trip, despite an initial outlay of $100,000, was a profitable venture, an agreement signed this time provides that all profits be turned over to charity.

The countries to be visited are the British Isles, France, Germany, Italy and Belgium.

Forty members of the official party, besides wives and friends, will leave New York on the night of October 10, it was announced tonight, counting on the conclusion of the world's series by that date.

According to present plans the first game of the tour will be played in Montreal on Sunday, October 12. Presidents Comiskey and John H. McGraw will be in active charge of the trip. An umpire from the American and one from the National League will officiate at the games.

The Best Tea
earns the greatest sale.
"SALADA"
TEA B516
is rewarded by having the largest sale in North America. Have you tried it?

BOYS' RED-STITCH BOOTS
The kind the boy likes; all sizes. Christie's Special, pair.....$3.95
G. D. CHRISTIE 1623 DOUGLAS STREET

Watch their teeth
Children fed on white flour bread and mushy porridges are certain to have poor teeth and soft gums. Let them have all the Triscuit they want—it is the whole wheat, and its tasty crispness encourages thorough mastication. Just as healthful and delicious for grown-ups. A real whole wheat cracker—delicious with butter, soft cheese or marmalades. Made just the same as Shredded Wheat Biscuit except that it is compressed into a wafer.
The Canadian Shredded Wheat Company, Ltd. Niagara Falls, Ontario
Shredded Wheat Triscuit

NEWS OF THE SPORTING WORLD

Interdistrict Soccer Will Be a New Departure

Provincial Ruling Body Decides on New Form of Competition for This Season—Emergency Committee Will Dispose of Protest of Wards and Moose—Encouragement Will Be Given Port Alberni, Now Being Organized

VANCOUVER, Sept. 22.—Interdistrict soccer will be introduced in British Columbia this season. This can be regarded as a foregone conclusion according to officials of the Provincial governing body following Saturday night's council meeting. Every member of the council expressed himself favorably disposed toward the suggestion, and the only matter for discussion was if the districts should play home and home games or a knock-out series.

It was subsequently decided to leave the matter in abeyance until the next meeting to be held on the third Saturday in October. The knockout system did not have much to commend it, according to some officials, because games would only be played in two districts. It is hardly likely the Fraser Valley district would enter, for it has not yet been organized for this season and the game seems to be dead in this section since Lieutenant-Colonel Coote went away. This would leave only the Lower Mainland, Up-Island and Lower Island districts to compete.

Corinthian Deficit

There is every reason to believe that the interdistrict competition will be used as a means to wipe off the deficit in connection with the Corinthian tour. No statement has been received as yet from Secretary Davidson of the Dominion body regarding the outcome of the tour actually, but Mr. Davidson has been asked for a detailed statement of each game and it is expected the statement will be along soon.

Harold Roberts and W. White came before the council for signing for two clubs. They were suspended until October 3 and were declared the property of Vancouver City and Kitsilano, respectively, these being the clubs they signed for first.

A Lower Island matter aroused quite a discussion. The Victorians recently formed a first division composed of four clubs, Wests, Veterans, Sons of England and Esquimalt. Moose and North Wards, last year of the first division, were left out with the idea that they would be included in a second division, to be formed. Moose and North Wards protested.

A Little Doubt

There was some doubt at the meeting on Saturday how the matter was done, whether by a general meeting of the Victoria clubs or at an executive meeting. If done at the latter the ruling will be declared out of order. The emergency committee will dispose of the matter.

Messrs. Nelson and Dickson were named a committee to co-operate with a committee of the junior association to formulate a set of rules governing the migration of juniors to senior ranks. The formation of a committee is the result of a complaint from the junior body against senior clubs taking players belonging to junior clubs at the last minute and leaving them in a quandary.

Westminster officials who previously handled the Timberland Cup competition desire that the Lower Mainland Association handle the series and allow Fraser Valley clubs to compete. The Lower Mainland body could not do this, and turned it over to the Provincial association. The council decided to take the competition over and allow the Fraser Valley clubs to compete, provided the trustees of the cup are agreeable. It was further decided to request the trustees to turn the cup over to the B. C. F. A.

Vice-President Dave Nelson and the Mainland members of the council were named a committee to handle the competition.

Referees' Fees

In future referees operating as linesmen in cup ties under the direct auspices of the Provincial body will receive $2.50 for their services.

Request for information regarding the rules governing organized soccer was received from Port Alberni. Mr. deCanonville, formerly of the Fraser Valley, is residing at Port Alberni and is getting the district together with a view to joining up with the British Columbia Football Association. Port Alberni will receive every encouragement.

Duncan and Ganges Open Soccer Season With Three-All Draw

DUNCAN, Sept. 22.—The association football season opened here on Saturday, when Duncan and Ganges played to a three-all draw, in a downpour of rain, which made good football an impossibility. Duncan played ten men throughout the game. Mr. George Elliott made a very efficient referee. The match was played on the Recreation Grounds, as the new playing field acquired by the soccer players has not yet been put in condition for play.

INTERCLUB TENNIS

Cedar Hill and Armadale Play Match in Rain—Former Win by Twenty-Eight Games

The Armadale Lawn Tennis Club members were hosts to the Cedar Hill club over the week-end, when the latter club proved the stronger organization, winning the match by 91 games to 63. By mutual consent play was not halted by the fact that Jupiter Pluvius was in an assertive mood, and, of the sixteen events scheduled, fourteen were played off, only two remaining to be played when, with darkness added to rain, the courts were abandoned. With balls black and sodden, stroking was largely a matter of guess work, the visitors proving themselves the better guessers, as the score of games shows. Details of the individual events were as follows:

Ladies' Doubles

Miss Douglass and Miss Carter (Cedar Hill) beat Mrs. Tildesley and Mrs. Sanders (Armadale), 7-4.

Mrs. Ismay and Miss I. Fulton (Cedar Hill) beat Mrs. Jardine and Miss Eastman (Armadale), 9-2.

Mrs. Birch and Mrs. Nickson (Armadale) beat Miss B. Harris and Miss K. Harris (Cedar Hill), 8-3.

Miss M. Fulton and Miss I. Fulton (Cedar Hill) beat Mrs. Gann and Miss Madden (Armadale), 6-5.

Men's Doubles

Ismay and Newman (Cedar Hill) beat Griffith and Hutchison (Armadale), 6-5.

Walton and Hope (Cedar Hill) beat Prevost and McLean (Armadale), 9-2.

Walton and Little (Cedar Hill) beat Firth and Tildesley (Armadale), 8-3.

Salt and Wright (Armadale) beat Hemberow and King (Cedar Hill), 6-5.

Mixed Doubles

Miss I. Fulton and Newman (Cedar Hill) beat Mrs. Tildesley and Griffith (Armadale), 6-5.

Mrs. Ismay and Walton (Cedar Hill) beat Mrs. Sanders and Hutchinson (Armadale), 6-5.

Mrs. Nickson and Thompson (Armadale) beat Miss Douglass and Hope (Cedar Hill), 6-5.

Miss B. Harris and Little (Cedar Hill) beat Mrs. Birch and Tildesley (Armadale), 9-2.

Miss Carter and Ismay (Cedar Hill) beat Mrs. Jardine and McLean (Armadale), 8-3.

Mrs. Hutchinson and Salt (Armadale) beat Miss M. Fulton and Hemberow (Cedar Hill), 7-4.

Miss Eastman and Prevost (Armadale) vs. Miss K. Harris and King (Cedar Hill), not played.

Miss Madden and Firth (Armadale) vs. Miss Carter and Hope (Cedar Hill), not played.

Buy Oilskin Clothing Now

If you need oilskin clothing, you need it now—right at the beginning of Winter. Choose from our big fresh stock at these economy prices.

Men's Oilskin Coats, black or green $6.75
Boys' Oilskin Coats $4.95
Boys' Oilskin Capes $3.35
Oilskin Hats ... $1.00 and $1.25

SPECIALS!

Oilskin Leggings, black or green. Regular $3.50 and $4.00 a pair. Special $2.85
Men's White Gum Boots, knee length. Regular $6.50. Special $4.85
Men's White Hip Boots. Regular $9.75. Special $6.85

Peden Bros

Bicycles—Sporting Goods—Toys
719 Yates Street Phone 817

MRS. PHILBRICK WINS THE MEDAL

LEADS THE FIELD BY LARGE MARGIN

Fourteen Ladies Take Part in Victoria Golf Club Championship Qualifying Round at Oak Bay

The qualifying round of the ladies' club championship of the Victoria Golf Club was played at Oak Bay yesterday in a steady rain. Owing to the weather only fourteen ladies played out of an entry of twenty-two. The best score was turned in by Mrs. Philbrick, who led the field by ten strokes.

The scores and draw for match play, first round, follow:

Mrs. Philbrick	83
Mrs. Paterson	93
Miss Wilson	93
Mrs. Parry	94
Mrs. Rithet	100
Mrs. H. Heisterman	100
Miss Benson	101
Mrs. Goward	104
Miss Young	109
Mrs. Lennox	110
Mrs. King	110
Mrs. Burton	112
Mrs. H. A. Ross	113
Mrs. Hedley	113

First Round Draw

Bye vs. Bye.
Mrs. H. A. Ross vs. Mrs. Hedley.
Mrs. King vs. Miss Benson.
Mrs. H. Heisterman vs. Mrs. Rithet.
Mrs. Goward vs. Mrs. Paterson.
Miss Wilson vs. Mrs. Parry.
Mrs. Lennox vs. Mrs. Philbrick.
Miss Young vs. Mrs. Burton.

The Monthly Medal

The ladies' monthly medal competition will be played on Tuesday, September 30, instead of in October, as the first Tuesday in October is the date for the city championship.

BURNSIDE BOWLERS

Mixed Foursomes Prove Enjoyable and Interesting—Mrs. G. Vallance Wins Guessing Competition

On Saturday afternoon on the Burnside green the Saanich lawn bowlers enjoyed a mixed foursome.

The ladies, who have made great progress in the game, played the whole twenty-one ends in this their last big game of their first season.

At the close they also entertained their gentlemen partners to generous individual suppers, which prolonged the afternoon's gaiety well on into the evening.

The box of chocolates offered for guessing the number of seeds in a sunflower was won by Mrs. G. Vallance, who guessed within three of the actual number.

The prize winners were Mesdames Huddleston, Munro, Renfrew, Byng, and Messrs. J. M. Boyd, J. Renfrew, F. J. Byng and A. Pass.

The prizes given for the afternoon game consisted of pears, potatoes, pumpkins, sunflowers and dahlias grown around the green.

POLO CHAMPIOSHIP

WATERBURY, N.Y., Sept. 22.—Jack Nelson, the brilliant Argentine rider, led the Orange County polo team to a 12-to-5 victory over Earl Hopping's Eastcotts today and earned for his team the right to meet Tommy Hitchcock's Wanderers in the semi-final of the open championship on Wednesday.

ROSE BOWL FINAL

The final round for the Rose Bowl, which is competed for annually by the ladies of the Colwood Golf and Country Club, resulted in a tie, Mrs. Rithet and Mrs. Pocock being all square. In the play-off Mrs. Pocock won by eight up and seven to play.

SIX INTERMEDIATE TEAMS THIS YEAR

Two New Fifteens Entered at Last Night's Rugby Meeting—League Will Open on October 11

Six intermediate rugby teams will enter into the fight for the Heyland Cup, according to the entries submitted at the annual meeting of the intermediates held last night in the Central Building. Representatives from several of last year's clubs were present, and from reports this should be the banner season. The date for the opening of the league was set for Saturday, October 11.

The teams which will enter the league this year are practically the same as last year, with the addition of two more. The Oak Bay Wanderers, last year's champions, will again be in the running, along with the J.B.A.A., Brentwood College and Normal School, the newcomers being the Navy and Victoria College. According to the delegates from the various clubs many of the teams have already started practicing, and keen competition is looked for.

The meeting went on record to the effect that no player who plays in more than two senior games, during the season, will be eligible for intermediate company unless he comes before the executive and is properly reinstated. Considerable trouble has been caused during the last two or three years on account of the senior teams coming along when a game is being played and taking away some of the players to help out the senior team, and it was the thought of the meeting that this step was necessary to stop the practice.

The grounds which will be used by the intermediates this year will be Cranmore Road, Canteen Grounds, Brentwood College, and through the courtesy of Mr. A. G. Boulton, the University School grounds will be available. The question of referees which has always caused considerable trouble will be dealt with at the next meeting, which will be held on October 11.

The Schedule

The schedule for the first half of the league is as follows, the home team being the first mentioned in each case:

October 11—Navy vs. Victoria College, J.B.A.A. vs. Oak Bay Wanderers, Normal School vs. Brentwood College.

October 18—Brentwood College vs. Navy, Victoria College vs. J.B.A.A., Oak Bay Wanderers vs. Normal School.

October 25 — Navy vs. Normal School, Brentwood College vs. J. B. A. A., Oak Bay Wanderers vs. Victoria College.

November 1—J.B.A.A. vs. Navy, Oak Bay Wanderers vs. Brentwood College, Normal School vs. Oak Bay Wanderers.

November 8—Navy vs. Oak Bay Wanderers, J.B.A.A. vs. Normal School, Brentwood College vs. Victoria College.

The SPORTLIGHT

by Grantland Rice

Managerial Types

You can't prove a bookful about managerial types in baseball from this present steamy pennant race.

On the one side, there is McGraw, of the Giants, who won his first big league pennant twenty years ago and who has been directing baseball destinies for nearly twenty-five years.

McGraw is past fifty.

On the other side, there is Stanley Harris, of Washington, who is putting in his first season as a leader, at the age of twenty-eight.

Harris has been under the Big Tent only six years, whereas Cobb, who is now in his third year of leadership, has been there twenty years.

• • • • • •

Against the driving tactics of McGraw that have helped to win ten pennants there is the more sympathetic leadership of Wilbert Robinson, who, like McGraw, has been around baseball for a fourth of a century. McGraw, Robinson, Harris and Cobb are not cut from any similar patterns. But they have these same qualities—determination, decisiveness, command of their forces and a knowledge of their game.

• • • • • •

While McGraw and Cobb find it difficult to tolerate inefficiency, any dumb play has them seething. Robinson can also do his share of inward seething, but he can control it to better effect, preferring to cheer up the depressed athlete rather than toss raw salt in the open wound. But when the time is ripe your Uncle Wilbert can also express his feelings with sufficient eloquence. And when he does, the time is always quite ripe. He would rather look for a chance to boost than a chance to call.

• • • • • •

Stanley Harris, a hard, lean, hustling fighter, is one of the greatest of all young managers, with rare promise for the future. He has the personal magnetism which all good leaders need—a quality always essential when it comes to a driving battle down the stretch where nerves are jumping and pulses are fluttering to and fro.

• • • • • •

The Golf Ball Argument

The golf ball argument will soon be on again. In the main, it is a battle between Jubal and Tubal Cain, golfing brothers with different ideas and ideals.

On the one side is the thrill of the long blow, with an appeal to star and duffer alike—one of the greatest thrills in the game. On the other side is the uprising against the long courses, with their marathon hikes and the artful manner the present ball has of gayly leaping brook and bunker.

The average golfer can see nothing in the cry that they are making the game "too easy."

Nothing can ever make it "too easy" for him. He can see no reason for extending a golf course to 6,700 yards when the 6,100 march carries about all the harassing agony of spirit his system can stand. If any change is made it should be slight. And there must be a reduction of course length to meet this change. The game, outside of championship play, still belongs to the majority rather than the star.

• • • • • •

As there are some 2,000,000 now playing golf in the United States, no one wants this proportion of our population unduly depressed or rendered more irritable than it is.

• • • • • •

There is one detail the average golfer must bear in mind, and that is that he must face a penalty when he misses a shot. If there were no penalties for mistakes there would be no game worth playing.

• • • • • •

Those who looked lightly upon Epinard at his first start are now likely to back him at his next appearance. Considering all handicaps, he proved to be the best horse of the day when he finished second. He had nothing breaking his way, but he came near enough to winning. He may yet prove to be the most dangerous of all the invaders before the schedule is finished.

• • • • • •

Why not have two or three sets of world series this Fall and make a round robin out of the ensemble? Otherwise entirely too much talent will go to waste that large multitudes would like to look upon. If Johnson and Vance get in Cobb, Ruth, Frisch and Cuyler will be out. Something should be done about it.

MEDAL ROUND IS WON BY CORKRAN

MAKES RECORD SCORE FOR TOURNAMENT OF 142

Tolley Fails to Qualify—Sweetser Also Is Eliminated by Test—Thompson Among Elect

D. Clarke Corkran, of Philadelphia, today won the qualifying medal in play for the national amateur golf championship with 67-75—142 for the 36-hole test. This 142 is a new record in national amateur golf.

Bobby Jones, of Atlanta, was leading when he finished today's eighteen holes in 37-35—72, making a total of 144.

The most sensational qualifying test this tournament has ever had wound up in a play-off by five entrants tied at 158 for last place. In the play-off were R. Knepper, Chicago; Dr. O. F. Willing, Portland, Oregon; Cyril Tolley, England; R. W. Martin, Chicago, and Joseph Coble, Philadelphia.

A birdie at the first hole won for Knepper. On a damp green with heavy rain falling, he sank a 15-foot putt for a three, after all the others had putted. Willing had got a par four and Tolley had done the same. Left out in the cold are Jess Sweetser, New York, former amateur champion, who added 81 today to Saturday's 79 for a total of 160; and two other members of America's Walker Cup team, Dr. Willing and W. C. Jones, jr., Pittsburgh, who slipped to 84 after 77 Saturday, making an aggregate of 161. Of nine members of America's Walker Cup team to compete for the title, six qualified.

Of ten members of Britain's Walker Cup team to seek the title the only qualifiers are T. A. Torrance, Major Charles O. Hezlet and W. L. Hope. W. J. Thompson is the only one of three Canadian competitors among the elect.

Torrance's score was 153, Major Hezlet 155, W. L. Hope 155; W. J. Thompson, Toronto, 156. R. A. Gardner, Chicago, had 154; Francis Ouimet, 149.

LEAGUE BASEBALL

NEW YORK, Sept. 22.—Brooklyn, by winning from Chicago today 2 to 1, in 12 innings, advanced within one point of the Giants, whose game with Pittsburgh, one and one-half contests back of the two leaders, was postponed by rain.

Washington retained a two-game advantage in the American League over New York as Walter Johnson won his fourteenth straight game by defeating Chicago 8 to 3. The Yankees won from Cleveland 10 to 4, and Detroit defeated Boston, but the Tigers dropped out of the race, as they cannot win now even by taking all their four contests if Washington loses its six.

The Senators can now clinch the pennant by winning five of their six games, or tie by winning four, even though the Yankees take the remaining six. Pittsburgh, by winning all eight games, can finish ahead of New York and Brooklyn.

The standing of the contenders is as follows:

National

	W.	L.	Pct.	To Play
New York	89	59	.601	6
Brooklyn	90	60	.600	4
Pittsburgh	86	59	.593	8

American

	W.	L.	Pct.	To Play
Washington	88	60	.595	6
New York	86	62	.581	6

YESTERDAY'S RESULTS

National

	R.	H.	E.
Chicago	1	5	1
Brooklyn	2	8	0

Batteries—Aldridge and Hartnett; Deak and S. Taylor.

Boston-St. Louis game postponed; rain.

American

	R.	H.	E.
Washington	8	14	1
Chicago	3	7	0

Batteries — Johnson and Ruel; Cyengros and Grouse.

	R.	H.	E.
Boston	1	4	1
Detroit	9	10	2

Batteries—Fullerton and Heivig; Pillette and Woodall.

	R.	H.	E.
New York	10	13	2
Cleveland	4	7	2

Batteries—Bush and Bengough; Coveleskie and L. Sewell.

	R.	H.	E.
Philadelphia	19	13	2
St. Louis	7	13	7

Batteries—Burns, Meeker and Perkins; Grant, Lyons, Beck and Rego, Bruggy, Collins.

SUNDAY GAMES

Coast

Sacramento 8, Seattle 3 (first game); Sacramento 10, Seattle 8 (second game).

Los Angeles 9, Oakland 2 (first game); Oakland 16, Los Angeles 6 (second game).

Portland 8, Salt Lake 2 (first game); Salt Lake 11, Portland 2 (second game).

Vernon 10, San Francisco 5 (first game); San Francisco 3, Vernon 1 (second game).

American

Washington 6, St. Louis 4.

Philadelphia 4, Chicago 1 (first game); Chicago 12, Philadelphia 5 (second game).

Boston 2, Cleveland 1 (first game). Boston 11, Cleveland 5 (second game).

Detroit 4, New York 3.

National

Chicago 3, New York 0.
Brooklyn 2, Pittsburgh 1.
No other games played.

OLD COUNTRY FOOTBALL

LONDON, Sept. 22.—Results of football games played today:

First Division

Sheffield 1, West Ham 1.
Tottenham 0, West Bromwich 1.

Second Division

Stoke 1, Chelsea 0.

Third Division, Southern Section

Luton 2, Northampton 0.

First Division, Scottish

Morton 1, Aberdeen 0.

Second Division, Scottish

Arthurlie 5, St. Bernards 2.

Ryan New Manager Of Sacramento Club

SACRAMENTO, Sept. 22.—Charles Fisk was relieved today as manager of Sacramento club of the Pacific Coast League, and the managerial reins were taken by John (Buddy) Ryan, ex-major leaguer and veteran Coast League player, it was announced by Lewis Moreign, one of the owners of the Senators. It was stated Ryan would assume charge of the club tomorrow and the team would be rebuilt for the 1925 season. Ryan is relieving Fick, who has managed the team since 1922, because of the demand of fans for a change, according to Moreign. The team now occupies the cellar of the Coast League.

NANAIMO VETERANS DEFEAT CUMBERLAND

Four Goals to Three the Score After Free Scoring Game of Soccer Played in Heavy Rain

CUMBERLAND, Sept. 22.—The Upper-Island League game played on the Recreation Grounds, Cumberland, on Sunday afternoon between the newly-organized Cumberland Rangers and the Veterans of Nanaimo was won by the Veterans, who triumphed over the local aggregation after both teams had gone on a goal-getting spree, seven goals in all being scored, the final reading being Veterans four goals, Cumberland Rangers three goals.

The home team was very unfortunate in not making a draw of it, as it had equally as much of the play as its more experienced opponents. At half-time the Vets led by two clear goals, and for the first twenty minutes of the game the home team ran rings round the more staid Veterans, but could not score.

Immediately after resumption the homesters reduced the lead through Robertson, playing outside left, scoring a neat goal. The Vets immediately replied with another goal, and from the centre kick Robertson again scored a nice goal, the score now reading 3-2 in favor of the Vets. Midfield play followed for a period, and after a nice clearance by Carney, both Robertson and Marshall, the home left wing, raced for the ball, and it looked odds-on that a good opportunity to score would be wasted. However, Marshall obtained possession and, easily tricking Skipper Murray, drove the ball from twenty yards out and scored with a beautiful shot, making the score even. A few minutes before full time the Vets scored the winning goal, making it 4-3 for the visitors.

The game was played in a downpour, the field being on the heavy side after twenty-four hours' incessant rain, which no doubt accounted for the poor display of football.

French Tennis Players To Play at Los Angeles

LOS ANGELES, Sept. 22.—Jean Borotra and Jacques Brugnon, members of the French Davis Cup team, will meet Harvey Snodgrass, Walter Westbrook and Tom Ferrandini, Los Angeles tennis players, in a number of singles and doubles matches here on Wednesday on the courts of the Los Angeles Tennis Club, officials of the club announced today.

Moore Would Fight Bayley in Nanaimo

NANAIMO, Sept. 22. — Tommy Moore, of this city, expects to arrange a bout with Joe Bayley for the lightweight championship of Canada, the contest to be pulled off in Nanaimo next month.

NANAIMO BEATS DAVENPORT TEAM

WIN UP-ISLAND LEAGUE GAME BY THREE TO NIL

Good Football Seen in Saturday's Fixture—Winners' Half-Back Line Stronger Than Ever

NANAIMO, Sept. 22.—The Nanaimo City soccer team defeated the local Davenports by three goals to nil on Saturday afternoon in an Up-Island League fixture. There was a good crowd in attendance, and they were rewarded by seeing the best game played on the local grounds so far this season. Especially good was the first half, when it was anybody's game, although the period ended with Nanaimo City one up. The play was even, fast and exciting. Good football was displayed by both teams, and no rough work or disputes were in evidence. There was no score until twenty-five minutes had gone by, when Minto registered the first for Nanaimo City. Despite the fact that Stobbart was not playing, Nanaimo has never played such a strong half-back line as Saturday. They made the entire play different, backing up their defence, feeding their wings, and doing everything that could be asked of them. McDougall was in his glory. He could use his short passes, and there was always a man there to receive them. Harris was the star of the halves, and as good as any man on the field. He is one of the new players, and is a great acquisition to the Nanaimo team. On the forward line Watson and Minto were the outstanding players. Routledge, in goal, had a comparatively easy day. Dickinson and Edmunds, in the back division, were unbeatable.

Hines in Form

For the Davenports, Hines, playing centre-half, ran Harris a very close second for individual play. He was in the picture all the time, and never missed a close-up. Aitken, goalie for the Davenports, played a great game, as also did Wilson, playing left half for the Ports. He gave Minto a lot of trouble, and helped his defence immensely. On their forward line, Alex. Thompson was the best man. He was fast, and looked for work all the time, but the trouble was he was not given enough to do, and the work of the rest of the forwards was comparatively weak. The passing was not short, nor snappy, and many chances were lost by long passes, which were always intercepted.

WEDNESDAY CRICKET TEAM

The following team will represent the Hudson's Bay Company in their cricket match against the Tillicums at Beacon Hill at 2:30 tomorrow: Shrimpton, A. J. Watson, A. J. Davidson, Booth, Verrall, Hainas, Harrison, Lindner, Parke, Redman, Ellis; reserves Eaton, E. Mason and Durrant.

SLATTERY BEAT LYNCH

BUFFALO, Sept. 23.—Jimmy Slattery, Buffalo's sensational middleweight, completely outclassed Jack Lynch, Arizona, in a six-round bout tonight. Slattery floored Lynch twice. Slattery weighed 162¾ pounds and Lynch 166 pounds.

Spain's Richest Woman Wealthiest European

PONTOISE, France, Sept. 22.—The Duchess Marchena, the richest woman in Spain, and Sir Basil Zaharoff, international banker, reputed to be the wealthiest man in Europe, were married today in the private chapel of Briq Chateau, Balin Court, near Paris. The bride is the widow of a cousin of King Alphonso. He died a few months ago because of a long-standing mental trouble.

Sportive Punches

By the "Old 'Un"

Well, the rain has come down—quite a lot of it.
Now see the golf scores go up—quite a lot of them.

• • • • • •

To forestall kind inquiries from the many friends of the Old 'Un who like a brace of birds once in a while for a treat, we did not go hunting this week-end.

• • • • • •

If we had, we'd got SOMETHING, you can bet your boots. We'd have got wet.

• • • • • •

As it was we shot a "couple of birdies," though of course that's rather a different thing from a "brace of birds."

• • • • • •

Talking of blue grouse—we were talking of blue grouse, weren't we?—might one hazard the opinion that one reason why bags were light when the season opened was because there are practically no berries, salal or others, this year.

• • • • • •

If you open the crop of the birds you DO shoot, the Old 'Un will bet his last year's hunting boots that you won't find much in them but Douglas fir "needles." They are feeding in the trees for the most part.

• • • • • •

The sudden change in weather conditions turns one's thoughts from the games of Summer to the games of Winter. Not that Winter has come just yet, but Summer, after a most successful season, is preparing to make her farewell bow.

• • • • • •

To the best of our recollection not one single game of cricket, or any other Summer game, with the exception of a few tennis matches in the early rounds of the clay court championships, had to be stopped for rain this year.

• • • • • •

HOW THE OLD COUNTRY CRICKETERS WOULD ENVY US OUR CLIMATE!

• • • • • •

Speaking of cricket, somebody was asking us about hat tricks the other day. If this meets their eye, they might be interested.

• • • • • •

C. W. L. PARKER, the Gloucestershire bowler, did a very rare feat for first-class cricket during the last week in August when he did the hat trick in each innings against Middlesex at Bristol.

• • • • • •

In his benefit match at Lord's in 1907 A. E. TROTT did the hat trick and followed it by taking four wickets with four consecutive balls in the same innings.

• • • • • •

T. J. MATTHEWS, the old Australian bowler, is so far the only bowler who has accomplished a double hat trick in Test matches. He did the trick in each innings of South Africa against Australia at Manchester in 1912.

• • • • • •

In his benefit match, Gloucestershire vs. Yorkshire, at Bristol in 1922, PARKER hit the wicket five times with consecutive balls, but the second delivery was a no-ball.

• • • • • •

This, of course, is first-class cricket and five balls to the over. For any kind of cricket SEYMOUR ARCHBOLD'S feat at the Jubilee ground this year is probably a record. In an eight-ball over he clean bowled three with his first three balls, the next produced one run, the next two took two more wickets, nothing resulted from the seventh, and from the last of the over a man was caught. Six wickets in one over for one run. HOW'S THAT?

Anti-Aircraft Devices

War would be a much less uncertain adventure if one could be assured that the party of the second part would not do a little thinking on his own account. The Germans, for instance, had devised an impregnable system of defensive lines on the Western Front, provided always that their opponents made no alterations in their methods of attack, and the "unrestricted" submarine campaign would have achieved its end if the Admiralty had not reintroduced the convoy system. This particular counter move was, of course, an old plan revived, but the counter to the machine gun, the pill box and extraordinarily elaborated defences of the Hindenburg lines, was found in the tank, with the result that though, during the Summer and Autumn of 1918 our own men were largely outnumbered by their defending forces, the latter were driven from "impregnable" position to "impregnable" position, and at last forced into the open, where their destruction would have been complete had the war lasted but a few weeks longer. We have heard a grat deal of late of the extraordinary offensive powers of aircraft, and glowing accounts have appeared of the sinking of battleships by aeroplane bombs in certain elaborate, unquestionably very important experiments carried out in American waters. The aeroplanes had to find their target at sea, and then to sink it, and succeeded in effecting this mission. In a highly interesting paper, published in the April issue of The Coast Artillery Jurnal, Lieutenant Colonel H. C. Barnes, of the United States Army, makes the comment on these tests that the targets were anchored and passive, and that the successful bombs were dropped from heights far lower than could possibly have been approached to, had the targets been firing back. He gives some particulars of the new anti-aircraft guins now being produced in the United States. Of these, four types are in course of development there. One is a gun having a calibre of one-half inch. Its horizontal range is 27,000 feet, and its vertical range between 9,000 and 12,000 feet. Its rate of fire is 500 rounds per minute. Fire control is maintained by means of "tracer" ammunition visible by night up to 7,500 feet, and by day up to 6,000 feet. The second gun is a machine gun with a calibre of 37 mm., firing high explosive shells which have fuzes so delicately adjusted that, though quite safe to handle before firing, contact with balloon fabric is sufficient to explode them once they have left the gun. The rate of fire with this weapon is 100 to 120 shots a minute. The "straight up" range is about 14,000 feet, and "tracer" ammunitions is provided which is visible up to 10,000 feet. Another anti-aircraft gun is a 3-inch weapon on a mobile mount. This is effective up to an altitude of 21,000 feet, and has a rate of fire of 15 shots per minute. The fourth gun of the series is of 4.7-inch calibre. It fires a 45-pound shell and is effective up to an altitude of 30,000 feet. It also is to be mounted on a mobile carriage. As a supplement to these weapons, schemes of indirect aiming are/being worked out, which will give greater accuracy, whilst employing a smaller personnel than hitherto. Col. Barnes contends that such weapons will make it very difficult for an aircraft to hit with their bombs any mark as small as a battle ship.—Engineering.

MRS. DOROTHY CAMPBELL HURD

Of Philadelphia, Pa., Is the Holder of the New Women's National Golf Title, After Her Defeat of Miss Mary K. Browne, of California, at Nayatt, R.I.

CREW REFUSED TO JOIN ENEMY

Continued from Page 1

principal fight is going on) and I do not doubt we will hold every position, although outnumbered five to one."

Except for an occasional shot, firing had ceased on the fronts near the city last night. The foreign settlement was quiet, the flurry of a few days ago, when it appeared the enemy would advance on the city, having passed.

"National" and "Rebel"

PEKING, Sept. 22.—With the announced purpose of demonstrating to the people that the conflict threatening between the armies of the rival militarists of Northern China is not an individual enterprise, the Metropolitan police today circularized all Peking newspapers instructing them ot eliminate the terms "Fengtien" (Mukden) and "Chihli" in referring to the two armies.

The newspapers were told to use, instead, the term "rebel," when referring to the Manchurian armies of General Chang Tso-Lin, whose headquarters are in Mukden, and "National," when the Central Government armies of Wu Pei-Fu are meant. Peking is in Chihli Province.

Thus far only minor clashes between the opposing armies have occurred. It is the intention of General Wu to have all his commanders actually in the field before any real campaign, involving concerted action, is started. It therefore is likely to be many days before any consequential battle is reported.

A report from Shaghaikwan, where General Wu has been assembling troops throughout the past week, stated the Manchuria troops had withdrawn to the vicinity of Wenchiatun, apparently under pressure from Wu's troops, who, when they followed, encountered a number of mines, which caused some casualties.

Several reports of minor successes have been received at military headquarters here.

Firing on Sunday

SHANGHAI, Sept. 22.—Heavy gunfire starting at midnight Sunday in tha direction of Kiating, Hwangtu and Lungwha, sectors north and west of Shanghai, announced the Kiangsu army had resumed the offensive against the city and its anti-Peking defenders and provincial forces of Chekiang.

Meanwhile a seemingly reliable report said the local Chinese fleet (Chekiang) had left the mouth of the Yangtse River yesterday and gone to Nanking, joining en route, at Liuho, Admiral Tu of the Peking Government's navy. The fleet includes the cruiser Haichow, the gunboat Yungchi and three torpedo boats.

The Chewiang headquarters at Lungwha did not confirm the report, but deprecated the significance in the event of there being such a defection.

After battering at the Chekiang defence line since daybreak, Kiang's artillery was unable to push the Shanghai troops back in the fighting, which is in progress today between Hwangtu and Kiating, fifteen miles west of Shanghai. Firing started by the Kiangsu forces at six o'clock proved ineffective and it was followed by another charge which started at eight o'clock. There was a lull then until noon. A two this afternoon there was a resumption of intense firing by Kiangsu forces, but without any marked change in positions.

Cruiser Deserts

Chekiang headquarters at Lungwha today confirmed reports of desertion of the cruiser Haichow to the Peking Government. The Taichow went over to the enemy with several smaller units, Chekiang headquarters said. The smaller craft are valueless, the announcement said, because they lack munitions and are only able to carry troops.

The deserting craft known as the Chinese fleet were reported to have left the mouth of the Yangtse River Sunday for Nanking to join the Peking naval force.

It is pointed out here by persons in authority that by abandoning Pongchow, in Chekiang Province, where the revolt among his troops is reported, Lu Yang Hsiang not only shortens his defence line from about 700' to 100 miles, but he has forced foreign powers into the position of allies. Wherever Chekiang forces are driven back in the neighborhood of foreign settlements, it is pointed out, the enemy will not dare continue firing since shells falling on the settlement would mean instant intervention.

The guarding of other foreign settlements was relaxed somewhat today. Two hundred Peking troops were killed and 400 wounded in the clash Friday with Gen. Chang Tso Lin's second Mukon army at Chaoyang, near the Manchurian border, according to the Japanese news agency. A communique said the attacking Peking forces were repulsed with only fifty killed.

Letters to the Editor

No letter to the editor will be inserted except over the proper signature and address of the writer. This rule admits of no exception.

Americanization of Canada

Sir,—Your editorial of the 19th inst. was, or ought to be, an eye-opener for the British people in this country. The unfortunate fact in connection with it is, to my mind, that it should have been printed ten years ago.

Facts are hard things to face, but we of this Dominion, whether we are Canadians bred and born or come from the Old Land, have got to face them squarely if we are to retain our nationality. It is quite true that our American cousins are taking everything before them in the realm of sport. One only has to take up the daily papers to verify that statement. Polo, yachting, golf, tennis, boxing, horse racing, all tell the same tale, and to crown all, now comes the supreme triumph, the flight around the world.

Is it, then, any wonder that the imaginative Canadian schoolboy or girl thinks that the Americans are "the people?" We are so hemmed in by American influence that it will soon be a question whether we really are Canadian or no. Our markets are all dominated by America; our news items (even from England) come via New York; our moving-picture shows, well, they are all U. S. A., and even our fashions are dictated to us by American (not Canadian) buyers.

So really it is hard for our youngsters not to know more of America and her ways than their own country. They are surrounded all the time by American influences that slowly but surely are taking the place of what ought to be high Canadian ideals.

I don't think I am very far wrong when I say that the average Canadian school child knows more about "The Star Spangled Banner" than he does of "The Maple Leaf" or "O Canada." When the Tuscan Prince was wrecked on the West Coast of this island there was quite a determined movement on foot to station a life-saving craft on this coast. Heaven knows such a boat is needed. As typical of the view taken by quite a number of people, the following remark made by a Canadian friend of mine will illustrate the unconscious spirit of dependency felt: "The United States coast guard cutters are constantly patrolling this coast, so I really don't see why we should go to the expense of providing a boat."

Now, if that is the view takan by the average man of the street, where will it all lead? Thank heaven, we hava a Navy League backed by a bunch of spirited citizens, but I am afraid that their powers are much curtailed by the powers that be.

When Admiral Field was asked to give his views as to the requirements needed on this Coast for naval protection, he was told by an M. P. in the East to mind his own business. That honorable member had no doubt the same view as my friend, viz., "the U. S. N. will protect us in time of war."

Well, seeing that America already seems to own most of the timber limits and lumber mills, to say nothing of her vast mining interests both in British Columbia and the East, I suppose her navy will look after us, but it seems a pretty cheap way of getting along and one that is not destined to make Canada the nation she ought to be. There must be a remedy for this lack of interest in one's own or adopted country. Personally I think that the remedy is to be found in the school and home. Let the children salute the flag and sing patriotic airs. They do that in America; why cannot de do it here? Witness the citizens' defence day held last week over there and one sees how the love of their country has inspired even illiterate foreigners to wave the flag and boost for the United States. That's the spirit we ought to have, and I hope that I won't be branded as a pessimist when I say that, unless Canadians (be they native-born or otherwise) wake up and show a practical lova for their country and her flag, within a few years we will have to submit to a peaceful, but a very sure annexation, by our neighbor to the south.

HENRY G. GRAINGER.

Trenarren Cottage, Duncan, B.C., Sept. 20, 1924.

Taxation

Sir,—Space please, in which to suggest an equable basis of taxation to be administered provincially throughout the Dominion of Canada, so that all persons pay their quota, only their just proportion, and there can be no recrimination.

"Capitalization of the total wealth of the Dominion of Canada in cash and kind, taxable on a graded scale of from $2.50 up to the first $500, 1 per cent on the next $700, 2 per cent on the next $1,200, 3 per cent on the next $1,200, 4 per cent on the next $1,400 and 5 per cent on all amounts above the total of the foregoing, which is $5,000."

Every person is liable for payment, who possesses any wealth in cash or kind, must apply the graded scale to the total wealth and remit the amount of tax to the nearest assessor. The tax for the preceding year is due on the 1st day of January and must be paid before the 30th day of April. In the last quarter of each year proper publicity will be given as to how, where and when to pay. Simplicity is the foundation and the finish, and all payments up to this point are voluntary. Exemptions are inmates of the Old Ladies' Home, the Old Men's Home, asylums and jails, only. Penalty for total and partial evaders is payment of double the correct amount of taxes due, together with costs of collection thereof. Duly instructed assessors will not fail to net an evader, or one who makes a false return, then woe betide the unfortunate culprit.

Every citizen worthy of the name is willing, if not anxious, to pay a just amount of taxes. All other forms of taxation whatsoever, such as duty on import, export, property, income, stamps, cheques, goods business licence, royalties, etc., must go by the board. For the convenience of the payor in figuring up his or her total wealth, lands, timber and mines will be assessed. All else is figured at cost price.

Every person knows, or should know, his or her total wealth. They must apply the graded scale thereto and remit amount due when due, or subsequently, sooner or later, pay the drastic penalty. Partners, companies, corporations, etc., will remit their total amount, together with that of their employees.

For instance, the C.P.R. knows to a cent its total wealth in each Province; knows the number of its employees, and will remit to each Provincial Government a certified cheque covering the whole, as per forms duly supplied.

A mine will be assessed on its yearly output, so that out-of-town or Dominion residents will not receive quite so large a dividend. Ordinary stock-in-trade, including the yearly turnover, must be figured at cost. All buildings, etc., must be figured at cost by the owners, as also all personal property.

The Provincial Governments will remit to the Dominion Government and to all municipalities a certain percentage, retaining the balance to be administered directly and judiciously for the benefit of all. There can be no multitude of officials clamoring daily for payment of this or that tax. Once a year you figure your wealth, remit the tax thereon, or suffer the penalty. This system will reverse the order of things for Canada, and our Dominion Government will be figuring ways and means to prevent an influx of population. It will work as well provincially if the Dominion Government fails to seize the opportunity.

Dozens of other reasons why we are retrograding could be mentioned, but to prove conclusively to all honest citizens that taxation is the main issue, and bone of contention, in conclusion let me illustrate at the expense of the exceedingly claver financier—the Chinese. He pays a tax to enter our country of $500, and he remits to China $1,000 in return for the said $500 advanced, thus depleting our circulation permanently to the tune of $500. We lose!

H. P. WINSBY.

Errington, B.C., Sept. 21, 1924.

Raincoats
Children's Reefers
Warm Underwear
—AT—
ARTHUR HOLMES
1314 BROAD STREET
Between Yates and Johnson

GYMNASIUM
REOPENING
All Boys' Classes, week, Sept. 15.
All Men's Classes, week, Sept. 22.
Ladies' Swimming Periods, Wednesday, Sept. 17.
Calisthenics, Games, Gymnastics, Tumbling, Athletics, Boxing, Basketball, Swimming, Volley Ball, Badminton.
Careful Supervision
Y. M. C. A.
View and Blanshard Phone 5275

TOGO CLEANERS & DYERS
740 YATES ST. PHONE 4136

Booth's
Finest Old
High and Dry
$3.50
Large bottles, 26⅔ ozs.
Very Old—Matured in Wood
At all Government Vendors

Sold Since 1740
GIN

BOOTH'S GIN
This advertisement is not published or displayed by the Liquor Control Board or by the Government of British Columbia.

RODD BROTHERS
BOAT BUILDERS AND ENGINEERS
Causeway Boathouse, James Bay—Gorge Boathouse, Gorge Road, W.
Boats and Canoes, new and used, For Sale or Hire. Terms for hire, every day: Per Hour ......35c Six Hours ......$1.50 Twelve Hours $1.85
Launches, Boats or Canoes bought or sold on commission. Repairs of all kinds. Slipway for light draught launches.

IS CIGARETTE TASTE CHANGING?
It must be when an average of 1000 smokers every week change to Buckingham. The "*Quality*" that changes a man's smoking habits, is worthy of your consideration.
PHILIP MORRIS & CO. LIMITED
Buckingham
BY SPECIAL APPOINTMENT TO THE LATE KING EDWARD VII
CIGARETTES
20 for 25¢
ALSO
SMOKING TOBACCO
Packages 15¢ - ½ lb. tins 80¢
J16

GOWEN'S QUITTING SALE
NEAR THE END
DON'T
Miss the Opportunity This Offers to You
ALL FELT HATS HALF PRICE
Stetson's, Christy's, Knox and Other English Makes
Caps 95c Values to $2.50
Caps $1.35 Values to $3.50
Caps $1.65 Values to $4.50
PANAMAS, Regular $15.00 for - - - - - - - - $3.95
STRAW HATS, Regular to $5.00 for - - - - - - - 95c
SUITS FOR MEN WHO CARE
ALL LESS THAN FACTORY COST—365 TO CHOOSE FROM
FASHION CRAFT MADE—SIZES 32 TO 46
Suits $9.95 Worth to $35.00
Suits $13.95 Worth to $40.00
Suits $19.95 Worth to $45.00
Suits $23.95 Worth to $50.00
Gabardine Coats, Regular $35.00, for **$18.95**
Sport Coats, Regular to $15.00, for **$5.50**
FURNISHING STOCK NOW ON SALE
Jaeger's and Morley's Woolen Hose and Underwear
Dent's Gloves and Welch Margetson Ties at One-Third to One-Half Reduction in Price
COLLAR STOCK ON SALE TODAY
25c Arrow Collars, 2 for..........25c All Soft Collars, Regular 35c, Each, 20c
GOWEN'S, 1107 Government Street

CAPITOL - TODAY

Wm. Fox's 1925 Melodrama

"THE CYCLONE RIDER"

With

EVELYN BRENT and REED HOWES

—Also—

Attraction De Luxe

The Richard Twins

Sweethearts of Vaudeville

COMEDY AND NEWS

FREE LOGE SEATS

The Capitol Theatre invites Mrs. J. Wittcomb, 1458 Taunton Street, and two friends of her own selection, to be its guests any day this week. Please detach this coupon and present to cashier.

A New Name Every Morning—Watch for Yours

DOMINION

TODAY

THOMAS MEIGHAN in "THE ALASKAN" by JAMES OLIVER CURWOOD

Country Store Tonight

STAGE

The Johnston Musical Comedy Company Presents

"The Girl From Gibraltar"

A Romance of Sunny Spain

SCREEN

Sinclair Lewis' Famous Story

"Babbitt"

Starring Willard Louis, Carmel Myers and other well known stars.

MATINEE WEDNESDAY AND SATURDAY

PLAYHOUSE

COLUMBIA

TODAY

A Love Tale of Gay Paree

POLA NEGRI

in

Montmartre

Montmartre, the gay White Way of Paree. Where the pace is swift and life is a thrill. Where you'll see Pola Negri as a peppery dancer whirling to the strains of love.

Usual Prices

ADDED ATTRACTION

BANNISTER

The Man of Mystery

Ask Him—He Knows

COLISEUM

(LATE PANTAGES)

TODAY

The Most Stupendous Production in the History of Motion Pictures

Monna Vanna

Starring LEE PARRY

You will be enthralled by the rushing tide of spectacular action that surges about the principal characters in this intense drama.

NEXT WEEK

"Hunchback of Notre Dame"

DR. BOAK TRIAL BEGINS TODAY

Continued from Page 1

Objection Taken

After the retirement of the grand jury, Mr. H. A. Maclean gave notice that he was taking objection in the case of Rex vs. Boak on the ground that the Crown had not complied with the well established rule of furnishing him with an outline of the evidence that various witnesses for the Crown were to submit. The case had been before the coroner and then had been up for preliminary hearing. At the coroner's inquest a number of witnesses had been heard. At the preliminary hearing there had been a number heard also, and some of those heard at the coroner's inquest had not been called.

Now it was proposed by the Crown to bring some thirty or more new witnesses, which he held was a most extraordinary practice.

His motion was based on the duty of the Crown to furnish the defence with a list of the witnesses proposed to be called, together with the substance of the evidence that they were to give. He had on Saturday been given a list. That morning a further list had been given him, and just as he came into court he had been handed another list.

The memoranda as to what these witnesses were to testify was of the most meagre kind. He was asking the court to direct counsel for the Crown to give a full statement of what the witnesses were to say. This was the proper practice in criminal cases. The accused should be given every opportunity to meet the evidence.

Given All Available

Mr. Jackson said that he had given all the facts that he was called upon to give. He had himself only that morning been furnished with the information as to additional witnesses. He would be only too glad to give the defence all the memoranda he had.

His lordship pointed out that officially the motion could not come before him until a true bill had been brought in. Mr. Maclean was, however, justified in acting as he had done. It was an elementary principle that the Crown was required to give statements in writing as to what the witnesses were to testify. This statement should be in the hands of Mr. Maclean. If Mr. Maclean, in consequence of any neglect in this matter, wished further time, much as he regretted delay in the progress of the assizes, he would sanction it.

He would adjourn the hearing of the case until 2:30 p.m., and he hoped that then they would be able to proceed. If Mr. Maclean then said that he required further time, it would be given.

When the grand jury returned with a true bill on each count, Mr. Maclean explained that he was not able to go on with the case at once. He expected to be able to proceed in the morning, and adjournment was accordingly taken until 10 a.m. today.

NEW ORCHESTRA IS HEARD AT JUBILEE

Musicians, Under Major Watts' Direction, Give Programme for Invalids—Vocalists Assist

An orchestra of returned men is being organized by Major Watts, a recent addition to Victoria's professional ranks. This gentleman has many years' experience as organist, choragus and conductor. He proposes to create work for his organization, asking at the same time a share in ordinary engagements. The orchestra works under the caption of the Carry-On Orchestra. The duty has been assumed of giving a Sunday afternoon concert to each hospital, and yesterday's programme at the Jubilee, amplified or amended, will be given next Sunday afternoon at St. Joseph's, at an hour to be designated by the Rev. Mother Superior.

The orchestra carries an auxiliary organization termed the St. Cecilian Society. This society furnishes the vocalists. While the conductor feels that the sense of a duty cheerfully and readily done animates all amateurs, he is wise enough to offer a bonne bouche. This takes the form of an offer to orchestrate one of the two songs the vocalist is asked to contribute.

The song scored for yesterday was the petite lyric, "Just for Today." Only four of the orchestra were present. Of these, one contributed a violin obligato (Mr. Vernon Smith), while Mr. Jones, flautist, contributed the flute part of a fantasia for flute and piano from "Lucrezia Borgia"; an album sketch, and a dainty polka. The conductor contributed, as a piano solo, Raff's jocund, "Polka de la Reine." The programme notes—a feature of these concerts—proved interesting.

Miss Burlton's place was taken at a day's notice by Miss Isobel Crawford. The small orchestra augmenting the chorus, "Land and Hope and Glory," was lustily sung by the returned men and guests present.

Two dainty maidens, daughters of Comrade Charles Ockenden, presented flowers to the matron, Mrs. McCoy Jamieson, president and co-founder of the St. Cecilian Society; Miss Burlton, the first vocalist to respond to SOS. for service; Miss Crawford, the vocalist of the day; Miss Jean Alexander, the pianiste (in potentia) of the orchestra. The cards attached bore on one side the motto of the St. Cecilia: "Inasmuch," and "Carry On" at opposite corners; on the obverse, "With the compliments and thanks of the "Carry-On Orchestra."

Mrs. McCoy Jamieson had with her her guest, Miss Mabon, of the University of Washington, Seattle, who kindly contributed two very beautiful numbers.

After the regular programme given in the sunroom, the party moved to the bedside of Comrade Millican, of the 57th.

The president of the hospital directors, Mr. MacGregor, with Mrs. MacGregor, and some lady friends, welcomed the party. Miss Jones, acting matron, was hostess on behalf of the resident staff.

Miss Mabon's "Annie Laurie" was beautifully rendered, and "Abide With Me," with obligato, most sympathetically played by Mr. Vernon Smith, closed the programme.

At the Playhouses

HUMOR HAS PLACE IN CYCLONE RIDER

Capitol Feature Film Has Plenty of Comedy as Well as Thrills and Periods of Suspense

"The Cyclone Rider," which opened at the Capitol yesterday, is technically a melodrama—or, according to the William Fox billing, a thrillodrama. But, in addition to the regulation "thrill-a-minute" which the name implies, it contains many elements which one does not ordinarily find in that sort of picture.

For instance, the comedy. Right at the start there is an incident which brought a ripple of spontaneous laughter from the audience, and stamped the film immediately with an individuality of its own.

Reed Howes, who plays the role of the handsome and strong hero, James Kent, is helping his mother with the evening's dishes. She insists that he tie an apron over his "dress-up" suit, for he is planning to go to the theatre that evening. The dishes finished, he puts on his coat, forgetting the apron, and goes out. At the box office, he find that the seats are sold out, but a tramp who has found a ticket offers to sell it to him, and he buys it eagerly. He checks his coat and hat and follows the usher down the aisle, puzzled at the amused attention of the audience, and, not until he drops into the seat, does he discover the apron. Then his embarrassment is very real and very funny. A girl, sitting next to him, comes to his rescue and unties the knot so that he may slip out of the apron as inconspicuously as possible, and incidentally a friendship begins between them which forms the basis for the romance of the whole story.

This is only one of the many touches of mirth which lighten the tension throughout the course of the film.

"ALASKAN" FILMED IN GRANDEUR OF ROCKIES

James Oliver Curwood Story Given Effective Setting in Dominion Picture, Starring Thomas Meighan

If ever a novel deserved screen immortality, if ever a story was written that was worthy of all the time and energy and effort that was spent in transferring it to the silver sheet, that book and that story was "The Alaskan," James Oliver Curwood's epic tale of the Far North, which Herbert Brenon produced for Paramount, as a starring vehicle for Thomas Meighan, after an adaptation by Willis Goldbeck. The picture opened a six days' run last night at the Dominion Theatre.

With such a combination of writing, acting and directorial genius it is little wonder that "The Alaskan" is being hailed as one of the motion picture masterpieces of the year. It has all the vital, compelling, red-blooded drama that we have come to expect in all of Curwood's writings; it has all of the consummate acting for which Meighan is noted; and it has all the fine finish and dash which only such an experienced producer as Brenon could give it.

"The Alaskan" deals with those sturdy pioneers and hardy adventurers who blazed a trail to the Far North in the historic gold rush of '98, and with the sons of these brave men—the second generation—who waged a grim battle against the unscrupulous forces who threatened to exploit the country for their own selfish aggrandizement.

Filmed in British Columbia and Alberta, the picture records some of the world's most wonderful scenery. Imagine sets forty miles in length and eleven thousand feet high—but you don't have to imagine them. You can see them in this magnificent photoplay if you'll visit the Dominion Theatre during the next five days.

COLISEUM THEATRE The Lord Chamberlain of London would not permit a dramatic presentation of Maurice Maeterlinck's famous drama, 'Monna Vanna" until 1914, the year it was shown in America as an opera. Previously the play had been given on the stage in New York. The play was banned because of the much discussed tent scene where Monna Vanna visits the Florentine general in his tent clad only in a cloak. Maeterlinck's drama has been presented in nearly every European country with great success in addition to its production here both as a drama and as an opera, and has been made into one of the finest pictures of the year. William Fox will present this photoplay at the Coliseum Theatre today and tomorrow only.

COLUMBIA THEATRE Pola—Paris—Lubitsch! "Montmartre" has all three—and more. Pola Nigri's latest Paramount picture, which was shown for the first time in Victoria at the Columbia Theatre yesterday, is the story of the Latin Quarter of the French capital, directed by the man who made "The Marriage Circle," etc., Earnest Lubitsch. For those who remember the Pola of "Passion" and her other continental triumphs, we'll say that the popular star has returned to the kind of roles that first made her famous. You have to go way back to the days of "Passion," etc., to find anything that ever begins to measure up to "Montemartre." It has something for every-one—love, humor, pathos, thrills, big scenes and all the rest. It is our humble opinion, all due respect to her earlier American-made pictures, that "Montmartre" is about the best thing Pola Negri has done for the screen to date.

PLAYHOUSE THEATRE "Babbitt," the Warner Brothers picture which opened yesterday at the Playhouse Theatre to a full house, proved to be a faithful mirror of Sinclair Lewis' towering novel. The author himself chose this production company to picturize his book, offering it to them for less than the price made him by another firm, because Sinclair Lewis wanted his biting sarcasm of the average American business man to reach the mass of people without any sugary falsity. The drab people in "Babbitt," as Mary Alden, who plays Mrs. Babbitt, puts it! all have the souls of singing madrigals, until the inner life, suppressed, crushed, denied, screeches. The tragedy is a mental one, yet terribly intense in its simple background of dining room, real estate office and Tanis' drawing room. Many a battle scene has stirred you less.

AMUSEMENTS

The Screen

Capitol—"The Cyclone Rider," starring Reed Howes.

Columbia—Pola Negri in "Montmarte."

Dominion—Thomas Meighan in "The Alaskan."

Coliseum—"Monna Vanna," featuring Lee Perry.

The Stage

Playhouse — "The Girl From Gibraltar."

BANNISTER

THE Oriental Mystic and Crystal Gazer, who is appearing at the Columbia Theatre this week.

"THIEF OF BAGDAD" IS AT COLISEUM THREE DAYS ONLY

Manager E. Abery, of the Coliseum Theatre, announces that he has booked Douglas Fairbanks in his glorious fantasy of The Arabian Nights, "The Thief of Bagdad," to begin its engagement of three days starting Thursday, Sept. 25. This picture has been acclaimed as being "The royal banquet of film entertainment." "The Thief of Bagdad" is an amazingly romantic and dramatic story abounding in happenings heretofore thought impossible of achievement, and told with enchanting charm. It was born of a poet's dream in Araby and developed by Douglas Fairbanks into a beautiful reality. Nothing like it has ever been attempted; nothing like it has ever been accomplished. Before your very eyes a magic horse carries the thief in a dashing flight through the air, a great army is created out of nothingness by the scattering of a magic seed. It is said to be a treasure-house of almost unbelievable wonders. The picture will be presented by a specially organized company of musicians, mechanicians and equipment — a replica of the presentation at the Liberty Theatre in New York—with the same colorful atmospheric effects, symphony orchestra, original score, Mohammedan chanter, and full scenic investiture.

EXCAVATORS RESUME WORK IN LUXOR TOMBS

Burying Places of Eighteenth Dynasty Nobles to Be Restored During Present Season

LONDON, Sept. 22.—Excavations and archaeological work to be carried on this season at Luxor, by Robert Mond, brother of Sir Alfred Mond, was described today by W. B. Emery, of the Liverpool University Institute of Archaeology. He explained the work this year would consist of the restoration of a number of tombs of eighteenth dynasty nobles, to which great importance is attached, owing to the fact that reliefs on the walls formed the main source of information regarding the private life of Egyptian citizens of the period 1700 to 1433 B.C.

"Many of these valuable reliefs had fallen from the walls," he added, "and it is our intention to replace them so that the tombs may be opened to visitors. A further branch of the work will be the copying and translating of reliefs and hieroglyphics. At the beginning of next year we shall reopen our excavations in the tomb of Rameses, the great official under Amen-Hotep III and Khu Naten. When the tomb has been cleared of debris we shall restore it and take records of the reliefs, and these will be published shortly. All antiquities found I shall bring back with me to Liverpool."

HALF RUHR EVACUATED

ESSEN, Sept. 22—Almost 48 per cent of the area affected by the Franco-Belgian occupational advance of January, 1923, has already been evacuated and the foreign troops now are virtually only occupying Prussian territory which is not included in the provisions of the treaty.

The French garrisons at Bochum and Dortmund have virtually withdrawn altogether, and such small contingents as have remained behind are only being retained to carry out the occupation formalities.

More than twenty billion telephone conversations were held in the United States in 1922, it is estimated.

SEEKS HIGHER PAY FOR HOT SPRINGS

EXCHEQUER COURT CONSIDERS MOUNTAIN CASE

Windermere Property Holder Asks Greater Compensation for Land Expropriated by Government

The sitting of the Exchequer Court of Canada in this city yesterday marked the first appearance on the Coast of Hon. A. K. McLean, president of the court, with headquarters in Ottawa. His Lordship has only recently been appointed to this position on the bench following the death of Hon. Walter Cassels.

The opening of the sitting here was utilized by Mr. Robert Cassidy, K.C., who was appearing as counsel, to extend to His Lordship the congratulations of the bar on the Pacific Coast. He said he felt the country should congratulate itself upon the appointment of His Lordship to the court. The death of his predecessor, Hon. Walter Cassels, had been regretted. He hoped that His Lordship would be long spared to adorn the position which he was now called upon to fill.

The opportunity was also taken by Mr. Cassidy to call attention to the fact that there were no local registrars of this court on the Coast. Last session the act had been revised and he regretted to have to say that no member of the House had seen fit to suggest such an amendment to overcome the difficulties now met.

His Lordship expressed his pleasure at meeting the bar of Vancouver and Victoria and thanked Mr. Cassidy for his kind words. His predecessor had won a high place with the bar of the Dominion and he hoped that he might in some feeble manner approximate the talents that had been shown by him. If so, he would be satisfied.

Radium Springs Case

The case that was before the court all day yesterday was that of Rex vs. Roland Stewart. This matter is one that arises out of the expropriation of the radium springs in the vicinity of Windermere. Mr. Stewart seeks increased remuneration in connection with the expropriation of the property, which was carried out under the Forests Reserve Act of the Dominion. The area in question embraces several hundred acres and includes what is held by the former owner of the property to be a very valuable hot spring with medicinal and curative properties.

The land was acquired by Mr. Stewart in 1888. In 1900 the Kootenay Central Railway came through the district and ran by the property. Finally the Banff-Windermere highway, with its strong incentive to tourist travel, came through the property and the opportunities for making money out of the projected baths, sanatorium and townsite, were made very bright.

In 1914 Harmsworth became interested in the project and was about to raise money to invest in the proposition. A good deal of cash was put into it by him and there was other money enlisted. A prospectus was issued and everything looked bright for the scheme. Then the war came and the matter was dropped. In 1920 a revival of interest in the project was effected and Mr. Alexander came in and other money was enlisted. A mortgage of $25,000 was paid off and a considerable amount of stock sold. Then Mr. Alexander died and the company sought money in New York. The promoters were just getting in shape to do something worth while when the Government intervened in 1922 and expropriated the property.

Expected Big Things

Evidence was put in yesterday to show what could have been expected of the proposition when it had been put in shape. Mr. James Murray, of this city, gave evidence as to its prospects, classifying it as one of the very best.

During the sitting His Lordship was evidently enlightened as to the laws of this province with respect to water. While Mr. A. E. Cleveland, water controller, was giving evidence as to applications for records, the court learned, apparently for the first time, that the province exercised very extensive powers in the matter of water rights.

The contention was advanced that the Government in taking over such areas for parks took the power to lease for public purposes such parts as it might deem wise. This, it was set forth, brought the Government into competition with private enterprises and enabled railway companies or other large corporations to secure leases, so that the compensation allowed should be the larger by virtue of this.

Mr. Robert Cassidy, K.C., with Mr. Frank Higgins, K.C., appeared for Mr. Stewart. The Crown was represented by Mr. A. B. MacDonald, K.C., of Vancouver. Mr. D. M. Gordon appeared for a client, a former mortgage holder on part of the property.

Last evening the court adjourned to sit in Vancouver on Wednesday morning and in Banff later. The registrar of the court, Mr W. H. Huggins, K.C., is on duty at the sittings on the Coast.

NEW YORK, Sept. 22.—Federal affairs have reached a stage, Assistant Secretary Dewey, of the U.S. Treasury, disclosed in a speech at the annual convention of the Investment Bankers' Association today, where the Treasury has been warranted in mapping out a programme contemplating the wiping out of the entire national debt, now about twenty-one and a half billions, in the next quarter of a century.

MANY TUGS CALL FOR BUNKERING

LADYSMITH HAS BUSY WEEK IN COALING SHIPS

Twenty-three Ships Kept Port Busy Last Week—Riversdale Making First Trip

(Special to The Colonist)

LADYSMITH, Sept. 22.—The high winds considerably delayed shipping in and out of this port. The tugs Nanoose and Spray both having to leave their tows at the docks here on account of the heavy seas in the gulf.

During the past week the following have coaled at the plant of the Canadian Collieries: Tug Plunger and scow, tug Desbrisay, SS. Curacoa, of the Admiral Line, Alaska service; tug Albert and scow, of Port Angeles; tug Respond, tug Swell; C.G.S. Newington, from Prince Rupert; H.M.C.S. vessel Armentieres, from Esquimalt; tug Dauntless, C.P.R. tug Qualicum, tug Red Fir; tug New Era, of Ganges Harbor; tug Superior, tug Plunger and scow, tug Native, tug Olive M. C.P.R. tug Dola, tug Spray.

Amongst other ships to call at the Granby Co.'s wharf were the hulk Riversdale, just acquired by the Coastwise SS. & Barge Co., and now making her first trip as an ore and coal carrier in these waters. The SS. Griffco, Anyox, Celtic and several scows from various points on Puget Sound also called.

"Happiness must be earned"
Douglas Fairbanks in The Thief of Bagdad

COLISEUM THUR., FRI., SAT. Sept. 25, 26, 27 Matinee, 2:15; Night, 8:15

Prices—Evening: 50c, 75c, $1.00, $1.50, plus tax. Matinee: 50c, 75c, $1.00, plus tax. Box Office Open 10 to 5

This is a specially organized company of musicians, mechanicians and equipment—a replica of the presentation at the Liberty Theatre in New York—with the same colorful atmospheric effects, symphony orchestra, original score, Mohammedan Chanter and full scenic investiture.

High-Class Concert

Under the Auspices of the Ladies' Musical Club and the Rotary Club, by the

KEDON FAMILY

(Russian Instrumentalists) and Local Vocalists

MEMORIAL HALL

(Vancouver Street)

Tuesday, Sept. 23 8:30 P.M.

Tickets $1.00. A Limited Number of Reserved Seats, $1.25

Plan of Hall at Fletcher Bros., 1110 Douglas Street

British Consols

12 for 15¢

1¼¢ Cigarettes per smoke

20 for 25¢

in either size package

STAND ON END
ASPHALT
Barbados
ROOFING

Now's the Time to Protect Your Roof

Roofing that is **FIRE-RESISTING, ACID PROOF, GAS PROOF** and practically **INDESTRUCTIBLE.** Such qualities are found in

"Barbados" and "Premier" Roofings

Both carried in one, two and three-ply. Buy now while the weather is good.

Hickman Tye Hardware Co., Ltd.

Store Phone 59 554-556 YATES STREET Office Phone 2043

The Colonist's Pictorial Page

Eamon de Valera, Irish Republican advocate, is shown finishing his speech which was broken off by his arrest a year ago at Ennis City, County Clare, Ireland. De Valera was recently released from jail

J. E. Williamson, producer of submarine motion photographs, is shown securing coral specimens in Bahaman waters at a depth of twenty-five feet. He was photographed through a window of an under-water tube

Phew! Some job! So this lad found when he tried to push Mme. Reklaw, hotel proprietress of London, who modestly claims the weight of 385 pounds

An idea of the vast crowds that are in attendance daily at the Canadian National Exhibition may be obtained from the above photograph, which shows the entrance leading to the Midway

It is rumored that Jack Dempsey, world's heavyweight champion, is engaged to wed Miss Estelle Taylor, popular film actress

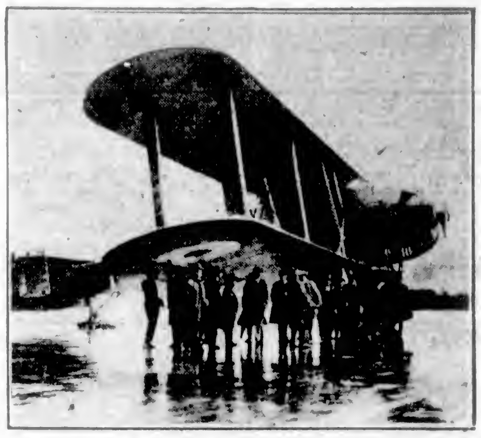

Representatives of British and foreign government inspected the Cubaree, at Brough, England, the world's largest single engine plane. It is Britain's most deadly fighter and carries a quantity of bombs, a half-ton torpedo and guns

Lady Diana Duff-Cooper, famous Englishwoman and star of "The Miracle", arrived in New York recently on the S.S. Berengaria, to resume her stage role

An impressive ceremony was held in Georgetown, Ontario, recently, when a memorial to those who fell in the Great War was unveiled by Sir Arthur Currie. The service was conducted by Canon Woodcock, an overseas chaplain

Miss Leonore Cahill of St. Louis, Mo., whom the Prince of Wales selected as a dancing partner during a ball held on the Berengaria on the way to the United States, is shown on her arrival in that country

It is reported that Oskar Hergt, former finance minister of Germany, is to be given the chancellorship of that country by Streseman

The Prince of Wales and his suite are shown on their way to the United States aboard the Berengaria. From left to right are: Brig.-Gen. G. F. Trotter, the Prince, Capt. Allan Lascelles and David Boyle, members of his party

Little Henry Matthews of Tosonto claims to have found the largest puff ball in Ontario, weighing eight and a half pounds

The four British yachts, Thistle, Zenith, Echo and Betty, which are to compete in the six-meter class yacht race for the British-America Cup, were embarked at Southampton recently

Important Notices, Employment, Business and Professional Directory, Wants, Etc.

The Daily Colonist

INDEX TO CLASSIFIED ADVERTISEMENTS

For the convenience of those who wish to refer to any special advertisement in the Classified Columns, the following list has been alphabetically arranged, and each Classification furnished with a number, viz.:

COMING EVENTS	1
MALE HELP WANTED	2
TEACHERS WANTED	63

The numbers shown on the right side of each heading appear in consecutive order in the columns. The alphabetical arrangement is not consecutive.

Acreage—For Sale	43
Acreage—For Rent	60
Acreage—Wanted	59
Agents—Wanted	5a
Announcements	31
Automobiles	28
Autos for Hire	29
Business Opportunities	53
Billiards and Pool	31
Boats and Launches	37
Business Directory	[illegible]
Coming Events	1
Cycles and Motorcycles	26
Church Notices	67
Dancing	8
Dressmaking	9
Educational	6
Farms for Rent	47
Farms for Sale	46
Farms Wanted	21
Flats and Apartments to Rent	21
For Sale—Miscellaneous	13
Furnished Rooms Wanted	17
Furnished Rooms to Rent	18
Financial	61
Houses for Sale	53
Hotel Directory	16
Housekeeping Rooms to Rent	19
Lost and Found	[illegible]
Music	7
Violin	7a
Singing	7b
Piano	7c
Miscellaneous	10
Money to Loan	61
Personal	66
Professional Directory	36
Property for Sale	44
Property Wanted	43
Poultry and Livestock	27
Room and Board	15
Room and Board Wanted	16
Summer Resorts	41
Societies and Lodges	65
Situations Wanted—Male	4
Situations Wanted—Female	5
To Rent—Houses	23
To Rent—Furnished Houses	26
To Rent—Miscellaneous	11
To Exchange	[illegible]
To Lease	54
Teachers Wanted	56
Timber Brokers	60
Wanted—Male Help	2
Wanted—Female Help	3
Wanted to Rent—Farms	48
Wanted to Rent—Acreage	51
Wanted to Rent—Flats and Apartments	22
Wanted to Rent—Houses	24
Wanted to Rent—Furnished Houses	25
Wanted to Rent—Miscellaneous	12
Wanted—Housekeeping Rooms	40
Wanted to Buy—Houses	38
Wanted to Borrow	34
Wanted—Miscellaneous	14

CLASSIFIED ADVERTISING RATES

One and one-half cents a word each insertion, nine cents a word a week, with a minimum of 15 words; cash with order. No advertisement accepted for less than twenty-five cents.

Death and Funeral Notices, $1.50 first insertion, $1.00 for each additional insertion. Marriages, Card of Thanks and In Memoriam Notices, $1.50 per insertion. Birth Notices, $1.00 per insertion.

Business or Professional Cards of four lines or under, $3.00 per month. Additional space at $1.00 per line per month.

BIRTHS, MARRIAGES, DEATHS

BIRTHS

EILERS—On September 20, to Mr. and Mrs. Fred Eilers (nee Jessie Byrd), at St. Joseph's Hospital, a daughter.

DEATHS

MONTEITH—At the residence, 815 Maitland Street, on September 22, George Henry Monteith; born in Maitland, N.S., on November 16, 1854. He leaves to mourn his loss his widow, two sons, Alex. and Harry, in Victoria, and three daughters, Mrs. A. E. Roberts, Mrs. R. Jenkinson and Mrs. G. T. Temple, all of Vancouver. Funeral arrangements later. (Halifax papers please copy.)

BEARD—On September 20, at the residence of her daughter, Mrs. Thomas Walker, 2715 Fernwood Road, Mrs. Emma Beard, aged 84 years; born in Gloucestershire, England, and a resident of this city for the past four years.

The funeral will take place this afternoon, September 23, at 3 o'clock, from the Sands Funeral Chapel. The Rev. M. Bruce will officiate and the remains will be laid to rest at Ross Bay Cemetery.

LUXTON—At the family residence, 1663 Rockland Avenue, September 21, 1924, Arthur Philip Luxton, aged 61 years; born in Brushford, England.

The funeral will take place from the above residence, Wednesday afternoon at 3:30, proceeding to Christ Church Cathedral, where service will be held at 4 o'clock. Interment will be made at Ross Bay Cemetery.

SEA—On September 21, 1924, at the residence, Burnside Road, Samuel Sea, aged 87 years; born in Sittingbourne, Kent, England, and a resident of this city for the past 63 years.

The funeral will take place from the residence on Wednesday, at 2 o'clock, proceeding to St. Michael's Church, Royal Oak, where service will be conducted at 2.30. Interment in St. Michael's Cemetery.

IN MEMORIAM

MALCOLM—In ever loving memory of my dearly loved son, Gordon Ross Malcolm, of 3rd Division Canadian Field Artillery, C.E.F., who died at Aubigny, Northern France, on September 23, 1917, aged 20 years.

"Best of sons, best of brothers, best of friends."

FUNERAL DIRECTORS

PROMPT, EFFICIENT SERVICE
DAY OR NIGHT
SANDS FUNERAL CO.
1515 QUADRA STREET
Lady in Attendance
Phones: Office 3306; Residence 6635

THOMSON FUNERAL HOME
1625 QUADRA STREET
Phone 498
(Next to First Presbyterian Church)
Established 25 Years

MONUMENTAL WORKS

J. MORTIMER & SON—Stone and Monumental work. 730 Courtney Street. Phone 6603.

COMING EVENTS 1

APRON social and dance, Tuesday night, 9 o'clock, Knights of Columbus Hall, Government Street.

ANOTHER dance in Rex Theatre, Esquimalt, Thursday, Sept. 25, 9 p.m. Pitt's 5-piece orchestra. Refreshments. Admission 35c.

WHIST drive, Sailors' Club, Esquimalt, Wednesday, 24th, 8.30. Scrip prizes. Admission 35c.

$14.50 SCRIP. Sons of Canada Military 500, Tuesday, 8.30. Admission 35 cents.

WANTED—MALE HELP 2

LEARN wireless and travel. Complete Marconi spark and valve transmitting and late type receiving gear. Classes now forming. Telephone 28 for particulars. Sprott-Shaw School.

MAKE money at home—$1 to $2 an hour for your spare time writing showcards for us. No canvassing. We instruct and supply you with work. West-Angus Showcard Service, 82 Colborne Bldg., Toronto.

MEN wanted to qualify for truck driving, auto repairing, battery ignition, vulcanizing and welding. Write today for big circular.
HEMPHILL AUTO AND ENGINEERING SCHOOLS
1311 Granville Street, Vancouver
We also teach the bricklaying and plastering trades.

STEWARD wanted, Imperial Veterans' Club. Apply Box 8782, Colonist.

ABOUT UNEMPLOYMENT

THERE are exceptional prospects in the motor trade for young men as mechanics, chauffeurs (private and commercial), salesmen, demonstrators. A thorough practical training at this school will open the door to a successful career to the ambitious young man. Start now at the

INTERNATIONAL ENGINEERING SCHOOLS
410 View Street Victoria, B.C.

FEMALE HELP WANTED 3

EARN $8 to $25 weekly, the pleasant home work way, making socks on the fast, easily learned Auto Knitter. Experience unnecessary; distance immaterial. Particulars, 3c stamp, Dept. 94-C., Auto Knitter Co., Toronto.

EXPERIENCED general housemaid, no cooking; evenings free, sleep out; references required. Phone 4165X.

ENGLISH lady wishes to meet another with view of starting promising concern, small initial outlay, some business capability and knowledge of needlework necessary. Address Box 8604, Colonist.

HOUSEKEEPER, age 50 to 55. State wage expected to Box 8725, Colonist.

SPROTT-SHAW Schools — Commercial, Stenography, Secretarial, Collegiate, Preparatory, Wireless and Radio courses. Day school now open. Phone 28, or send for prospectus.

WANTED—Young woman or girl to assist with and plain cook. Phone 4266X.

WANTED—A good girl, at once. Apply 422 Dallas Road.

SITUATIONS WANTED—MALE 4

CARS repaired, overhauled, at owner's place. Swift; 25 years' experience. Phone 7708R1.

EXPERIENCED valet-butler seeks situation; at liberty October 1. Box 3705, Colonist.

EXPERIENCED stockman, milker and shepherd, British, wants ranch work. Box 8873, Colonist.

EXPERIENCED valet-butler seeks situation; excellent references; single; at liberty Oct. 1st. Box 3705, Colonist.

FARMER, 10 years' British and Canadian experience, stock and mixed farming, wants position as foreman or ranch manager; best references. Box 8678, Colonist.

KALSOMINING. Phone 3052X.

MAN wants work; willing to do anything; good milker. Phone 5188.

MARRIED man, clerical and warehouse experience, chauffeur, gardener, good houseman; anywhere. Box 6188, Colonist.

POSITION wanted by man with office and warehouse experience; several years' experience on the road. Apply Box 7658, Colonist.

YOUNG Japanese man wants day work, or by month, also general housework. P.O. Box 1208.

YOUTH, 18 years, wants work of any kind. 2881 Savannah. Phone 5745R1.

YOUNG man, with four years' banking experience, desires position. Box 8673, Colonist.

SITUATIONS WANTED—FEMALE 5

EXPERIENCED stenographer desires position, whole or part time. 87 Lewis Street. Phone 0287X.

ENGLISH girl requires position as companion-help, good cook, needlewoman, reliable. Box 8788, Colonist.

HOUSEKEEPER'S position required by English lady; small salary, 8½ years' reference. Box 8813, Colonist.

LADY wishes position as help or housekeeper, in English home. Box 8765, Colonist.

POSITION as housekeeper or companion-help, in small family; references exchanged. Phone 4018R.

STENOGRAPHER requires position, knowledge of bookkeeping; ten years' commercial, shipping and bank experience. Box 8764, Colonist. Phone 5361R.

WANTED — Position as housekeeper, capable of taking full charge. Phone Miss J., 1486. Box 8765, Colonist.

WOMAN wishes morning work, or by the day or hour. Box 8686, Colonist.

EDUCATIONAL 6

B.C. DRAMATIC SCHOOL, separate and mixed. Classes for men, women and children.

COLLEGIATE SCHOOL, Victoria, B.C.—Preparatory school for boys. Individual attention. Prospectus on application. Phone 88.

CHINA, water color, oils, classes, order-work. The Art Studio, 50 Arcade Bldg.

CRANLEIGH House, The Willows, school for boys, offers a full course from beginners to matriculation. Large grounds; all games, boxing, etc. Prospectus from C. V. Milton, A.C.P., headmaster. Phone 4488.

ENGINEERS coached for certificates. W. G. Winterburn, 521 Central Bldg.

MRS. F. T. C. WICKETT
KINDERGARTEN CLASS
1465 Fort Street. Phone 1658

SPROTT-SHAW Business Institute, 1012 Douglas Street—Courses include: Commercial, Stenography, Secretarial, Civil Service, Radiotelegraphy, Preparatory, etc. Day School, enroll next Monday. Night School, enroll September 15. Night Classes reopen September 15. Jas. H. Beatty, managing director. Telephone 28.

ROCKLANDS Academy, affiliated with Sprott-Shaw School—Complete courses leading to any Canadian or American University. Alex G. Smith, M.A., Headmaster. James H. Beatty, Manager.

SHORTHAND SCHOOL, 1011 Government Street. Business subjects, thorough tuition. E. A. MacMillan, principal. Phone 374.

MUSIC 7

AT Columbia School of Music the highest distinctions and the greatest number of passes in Victoria were won in this year's examinations of Assoc. Board of Royal Academy and Royal College of Music, London, Eng. Singing, violin, piano, elocution taught by experienced teachers. Pupils' monthly recitals. 1100 Broad St., opposite Times Building. Phone 7578.

BANJO, MANDOLIN, GUITAR, and all stringed instruments taught by W. G. Plwright, 1112 Broad Street. Phone 1633. Res. phone 1111Y1. Hours, 1 to 9 p.m., except Saturdays.

DOMINION ACADEMY, Fort and Cook. Principal, Madame Webb, L.S.M. (on British Government register of fully qualified music teachers). Piano, singing, violin, harmony, theory. 96 successes this Summer in exams. of Assoc. Board, R.A.M. and R.C.M., and Trinity College, London, Eng. 1,350 successes, including Licentiate Diplomas (L.A.B.) for singing and piano (teachers and solo performers). Pupils' monthly recitals. Phone 1681.

MANDOLIN, guitar and banjo taught by Mrs. Lillian Attfield, 875 Oliver Street. Phone 6488Y1.

VIOLIN

ADVANCED and elementary violin tuition. Drury Pryce, 1341 Fort. Phone 1444.

ERNEST SEMPLE, violinist and teacher. Phones 5647 and 6747.

MRS. F. W. L. MOORE—Tuition in violin and piano. 2243 Quadra St. Phone 6625R1.

PIANO

ADAM BOYD, piano, singing, and theory tuition. 1506 Yates Street. Evening students taken. $3.50 per month. Phone 6637L.

ADVANCED and elementary piano tuition, theory and harmony. Miss Margaret Sill, 816 Linden. Telephone 1318L.

F. T. C. WICKETT, A.R.C.O., L.L.C.M.—Piano and singing. 1465 Fort Street. Phone 1658.

MISS FOX, teacher of piano. Lessons at pupils' homes. Telephone 3776Y.

MRS. E. SEMPLE — Pianist and experienced teacher of piano. Pupils prepared for examinations if desired. 1215 Mitchell Street. Phone 3747.

MISS M. ROBERTS, teacher of piano, organ and theory. 2632 Blackwood Avenue.

NORA D. Sherwood, teacher of piano. 2620 Currie Rd., Oak Bay. 7585L5. Gold medallist, Toronto College of Music.

PIANO lessons, $5 per month; success guaranteed. Box 7318, Colonist.

PIANO and Mandolin lessons; pupils prepared for examinations; homes visited. 640 Fort Street.

PIANO and theory. Miss Montserrat, pianist and successful teacher; senior honors, Royal Academy, London, England. Moderate terms. 918 Vancouver Street.

REGINALD H. COX, L.Mus. (McGill). Pianoforte teacher—Pupils prepared for exams, 100 per cent successes. Homes visited. Studio, 1473 Fort St. Phone 5662.

SINGING

CAVALIERE DR. DI CASTRI—Singing and Piano. Pupils are enjoying the professional, operatic and concert stage internationally. 230 Hibben-Bone Bldg.

DR. J. E. Hodgson—Singing and piano—Knowledge good; vocal students won gold and silver medals, Vancouver Festival. 5540R. 1113 Government Street.

MARY McCOY JAMESON, L.T.C.M., teacher of the art of singing. Studio, 1091 Foul Bay Road. Phone 1163.

MUSIC 7
(Continued)

VICTORIA SCHOOL OF NATURAL EXPRESSION
Hibben-Bone Bldg. Phone 6414
Principal:
MISS CLARE POWELL, L.R.A.M.
Winter term begins Sept. 15

TO EXCHANGE

ACRE chicken ranch, fully equipped, earning $100 per month. La Mesa, Cal.; climate, mean 66, maximum 76; ten miles east of San Diego. Owner wants chicken ranch, Victoria district, near Sidney preferred. If you have something that will stand investigation, value of $7,600, and $3,600 cash, we can trade. Write, sending photos and full particulars, to Grable Francisco Bialfuss Co., La Mesa, Cal.

SPLENDID 350-ACRE ESTATE

EXTRA well built home, with all modern conveniences. Good outbuildings. Only 11 miles from city, on paved highway. Value $20,000. Owner wishes to exchange. Will accept prairie property or property in England of equal value.

FOUL BAY DISTRICT
Overlooking the Sea

NEW modern stucco home, value $8,000. Will accept part trade.

FIVE-ROOM BUNGALOW

AND TWO LOTS in Gorge district, value $3,000. Clear title. Will trade for property of equal value at Langford or Sooke.

DUNFORD'S LIMITED
524 Pemberton Bldg. Phone 4646

FOR 6-roomed house or bungalow, modern, with ground for good garden, value round $2,500, district around Royal Jubilee Hospital preferred: Clear title, 243 acres land, suitable for grazing, dairy farming or small fruits, etc., in the beautiful Columbia Valley, seven miles from Fairmont Hot Springs, on the Banff-Windermere road, land well watered, bounded south Deer Lake, good fishing and shooting. For further particulars address Box 8670, Colonist.

50 ACRES, 7 mile circle, price $2,000. Would accept place in town, or near, in payment. I have trades of all kinds. Come and see me. F. F. Higgs, 508 Pemberton Bldg.

DRESSMAKING 9

DRESSMAKING by the day. Moderate charges. Phone 5383L.

DRESSMAKING, ladies' tailoring, alterations. All kinds sewing by day. 349 Fort.

DRESSMAKING—Blouses, kimonos and alterations promptly done. Room 14, 767½ Yates Street.

DRESSMAKING, plain or fancy; children's clothes; knitting and fancy work. Phone 7883L.

EVENING dresses, etc., reasonably done. Mrs. Askey, 1583 Carnsew. Phone 1117X.

EXPERIENCED dressmaker will go out by the day. 184 Rendall Street.

MISCELLANEOUS 10

ANYTHING in house repairs. Roofs repaired and tarred. Work guaranteed. Estimates free. Phone 7878, 8843L.

EXPERT roof repairing, painting, kalsomining. Estimates free. C. V. Laycock. Phone 660.

LAWN Mowers sharpened; saws filed; keys made. J. H. Carver & Son, 687 Fort St.

PAINTING, paperhanging and kalsomining. F. H. Ross. Phone 4815.

SAWS, all kinds, filed, set, gummed, etc. Phone W. Emery, 1867 Gladstone Ave.

WE WILL CALL AT ANY ADDRESS and pay highest prices for bottles, rags, tools, stoves, furniture, or anything else. Top prices paid. Phone 8136.

TO RENT—MISCELLANEOUS 11

FOR Rent—Garage, corner Cambridge and Dallas, $5.00 per month. Apply Alfred Carmichael & Co., Ltd. 624 Fort Street.

PHEASANT shooting to rent, on Island Highway. J. J. Dougan, Cobble Hill.

UNION Bank Building—Suite of offices, with vault, possession first of October. Heisterman, Forman & Co.

WANTED TO RENT—MISCELLANEOUS 12

SMALL place, close in, suitable for keeping few cows. Write H. Taylor, 1144 Yates Street.

FOR SALE—MISCELLANEOUS 13

CLOTHING, FURS, ETC.

ADVANCE Sale of New Fall Coats, trimmed with elegant soft furs, also smart new crepe de Chine and Canton crepe dresses. On sale now at our store. Your credit is good if inconvenient to pay cash. The Famous Store, Ltd., 721 Yates Street.

CREPE de Chine dress, practically new, $15. Burberry coat, $15. Phone 857Y.

FOR Sale—Lady's fur coat, handsome cream evening dress, new; nigger gabardine costume; woollen knitted dress, boy's overcoat. Phone 5668X.

LADY will sell two English tailored topcoats, size 40, in good condition. Also man's raincoat. 5860R, mornings.

MACKINAW and waterproof clothing for all outdoor uses. F. Jeune & Bros., 570 Johnson Street.

15-YEAR-OLD girl's Winter coat for sale, in good condition. Box 10,010, Colonist.

MUSICAL INSTRUMENTS

A. HICKLING'S Bargains—Ludwig drum set, $75; organ, $50, E-flat saxophone, $50, Chevrolet, $175. 711 Pandora.

BASS fiddle, A1 condition, $37; good violin, $10. Tydesley's, 713 Fort.

FOR Sale—Columbia gramophone and 10 records, good condition. Phone 7675L.

GRAMOPHONE and records, $100. Quantity economy jars, $1 doz. Bird cage, $5. Phone 1526L.

MASON & RISCH pianos sold on easy monthly payments. 718 Yates.

MASON & RISCH piano for sale, first-class order; reasonable. 615 Michigan St., James Bay. Phone 5821X.

ORGANS—Many good buys from $25 up. Phone 321.

PIANO, good condition. Phone 5001R.

PIANO SNAP
OUT OF THE
ORDINARY

SUPERB used grand piano for $500, and terms to suit.

WILLIS PIANOS

SAXOPHONES, Silver Buescher, Eb baritone, like new, $125. Gold Buescher, C melody, good as any in B.C., $160. Cases included. T. Walker, Brentwood. Phone 211.

FURNITURE

BARGAIN — Quartered oak secretaire, $18.50; flat top office desk, leather top with two drawers $8.50. Carter's, 634 Bay St., cor. Govt.

HANDSOME oak hall stand, with full-length mirror, in A1 condition; bargain, $31. Island Exchange, 736 Fort St.

IVORY bedroom suite, with cane panels, consisting of bed, spring and new Restmore mattress, bureau, chiffonier, dressing table, 3 chairs; like new, snap, $175. Island Exchange, 736 Fort St.

INLAID English wardrobe, with bevelled long mirror, $60. Tydesley's, 743 Fort. Phone 4116.

KITCHEN tables from $3.75, almost new. Bicycle, suit grocer, with good back and front carriers. Chinaware, part dinner service, etc. Walnut sideboard, $35. 817 Fort Street.

PAIR Wilton rugs, Persian pattern, 9 ft. x 7½ ft.; like new, $76 the pair. Island Exchange, 783 Fort Street.

SNAP—W.E. dresser, with large oval mirror, only $14.75. Oddy's, 1515 Douglas Street.

RADIO

A SNAP—Two-tube radio set, mahogany cabinet, tubes, $40. C. W. Radio Service, 713 Fort. Phone 3304.

FOR Sale—Crystal set, $3; Atlas phones, $5; 2,000 ohms Murdock phones, $6.65; 1,600 ohms, $3. Call after 7 p.m., 1916 Belmont Ave.

IMPORTANT

NEW stock of Burgess Radio B Batteries, full of pep, at reduced prices.
SUN ELECTRIC CO.
1305 Douglas At Yates

RADIO cabinets, all descriptions, made to your details. E. T. Day, 1028 Yates. Phone 6865.

RADIO batteries from $7.50. McCandless Battery Co., 825 Yates. Phone 7190.

SPECIAL U.V. 199 and W.D. 12 tubes, $4.50. Crowther Bros., 832 Yates St.

Double Service in Want Ads

You can telephone your answers, as well as your classified advertisements, to The Colonist. Readers are often interested in Want Advertisements that do not carry the names or addresses of advertisers, but a Colonist box number. For the accommodation of those readers who find it inconvenient to write an answer, and to serve the advertiser better, we will take replies to Box Numbers over the telephone.

The Colonist Service is available from 8 a.m. to 10 p.m., excepting Sunday. Phone 11.

FOR SALE—MISCELLANEOUS 13
(Continued)

TRUETONE loud speaker, regular $18.50, special, $16; 5x7 oak cabinets, $1.00; 3-gang sockets, $1.75. Western Canada Radio Supply, Ltd.

MISCELLANEOUS

ANNOUNCING Formal Presentation of Correct Fall Styles at the Bon Ton Millinery. Monday and Tuesday.

ABSOLUTELY fresh stock of flashlight batteries just in.
Get them whilst they're new.
SUN ELECTRIC CO.
1305 Douglas St. At Yates

AN 8-F Robin Hood sectional boiler, like new, 5,000 ft. radiation. Pollock Bros., R.M.D. 1.

A GENT'S bicycle, nearly new, for quick sale, cheap. Phone 6776L.

BARGAIN — 7-drawer drophead Singer sewing machine, in good running order, $28. Oddy's, 1613 Douglas Street.

BABY buggies, all styles, special carriages to order; tires, painting, upholstery, etc. 845 Fort St., near Vancouver. Phone 4616R5.

BLACK soil. All kinds of hauling done. Vancouver Island Trucking Co., Ltd. Phone 3334.

BABY buggies, cheapest in city; new and second-hand. All kinds of repairs. BROWN, 603 Hereward Rd., Victoria West.

BARRELS, hand-made oak, 6 and 10 gallons up. Small casks made from your own large ones. Barrels repaired. Wilkinson, cooper, 341 Gorge Road, and Market. Phone 6952R.

BABY carriage (English), good as new, snap, $20.00. 422 Boleskine Rd. Phone 4616R2.

COAL and coke in convenient quantities, 75c per sack; 5 sacks, $3.50. Phone 2620. William Osgood. Prompt delivery.

CARPETS, every description, guaranteed clean and sterilized. Largest stock in city. See ours before purchasing. Island Window and Carpet Cleaning Co., 917 Fort Street. Phone 3313.

ELECTRIC water heater and asbestos cover for boiler. 1765 Foul Bay Road.

EASTMAN Kodak, postcard size, special lens, with tripod; guaranteed; snap, $11.50. Island Exchange, 733 Fort St.

FOR Sale—Wakefield D.B. shotgun, 12-gauge, $36; mandolin and case, $8.75; large trunk, $15.50; real leather valises, $8.75; ship's barometer, $7.50; field glasses and case, $8; very old violin, $60; 3-stone diamond ring, $75; set of carpenter's tools, complete, $46; boy's bicycle, $3.50; gent's bicycle, $14.50; outer tires, new, $1.75; gold-filled spectacles to fit any sight, $1.75. Jacob Aaronson's New and Second-Hand Store, 561 Johnson Street (4 doors below Government Street). Phone 726.

FOR Sale—A few used range bargains at B. C. Hardware, 715 Fort St.

FOR Sale—New single barrel two-shot repeating shotgun. Phone 7693R.

FOR Sale—Doll's wicker pram, new, child's buggy, good condition. Phone 2665X.

FOR Sale—Hot water boiler, in good condition. Also Titselman wire fencing machine. Phone 7176L.

FOR Sale—Narcissus bulbs, Pheasant's Eye, $1.25 per 100. Phone 13Y Colquitz.

FOR Sale—Shotgun, nearly new, only used one season, $28. Phone 5648L, or apply 1046½ Pandora Ave. P. C. Richards.

GARAGE for sale, $40.00. Phone 5590 or 5071R1.

GOOD garden soil, stone, clay or any other material for garden work, for sale. Ploughing and heavy teaming done. 503 Sayward Bldg. Phone 5536.

HAND sewing machines, $10. Singer machine, $15. 718 Yates.

MAILING list of 2,050 well-to-do Vancouver residents specially prepared by reliable Vancouver authorities. Price of list $21, which will not be sold to any two people or firms in the same line of business. If addressing only is required, our charge is $10 per thousand for supplying the names and addressing. Newton Advertising Agency, Suite 24, Winch Bldg., City.

MALLEABLE steel range, $2 per week. Phone 4638. 1424 Douglas Street.

GOAT'S MILK

PURE, fresh goat's milk delivered daily. 10c per pint. Quality guaranteed. Phone 7085R.

PRESENTATION apples for Old Country—Macintosh Red and Jonathan. To ensure delivery order early. Pouperd's, 1105 Douglas Street.

RANGES sold, repaired, traded, moved, connected; coils made. Southall, 735 Fort.

SINGER Rotary D.H. machine, in perfect condition, only $11.50. Island Exchange, 733 Fort Street.

SET 50 volumes original Harvard Classics, reasonable for cash. Phone 4558R.

SECOND-hand, airtight heaters from $1.00; new ones from $3.50. G. A. D. Flitton, Pandora and Blanshard.

SOLID leather bag, as new, $15; leather cabin trunk, $15.50. Tydesley's, 743 Fort.

SOLID steel wedges, 10c lb. Logging equipment, cheapest in city. Mac's Store.

SECOND-HAND lumber and doors for sale. Also a few bricks. Phone 6110R.

TYPEWRITER, Remington No. 10, visible, perfect condition; also complete set Gregg's shorthand books, cheap for cash. Phone 3868L.

TWO used Singer drophead machines at sacrifice. 718 Yates.

WINCHESTER .35 special repeating rifle, in good condition, $15. Phone 7570.

100 CIRCULAR letters, including stationery, $2.90 to $3.00; following hundreds at 50c. Newton Advertising Agency, 24 Winch Bldg.

Bargains in BUILDING Materials,
Doors, Windows, Frames, Glass,
Rough and Dressed Lumber, Shingles.
GREEN LUMBER COMPANY Phone 4887

Established 1906

"Advertising is to business as steam is to machinery"

A
STUPID
QUESTION
"Do
you
think
business
will
improve?"
The
answer:—
"Do
you
think
a
baby
will
grow?"
Babies
grow
by
feeding.
Businesses
grow
by
feeding
too:—
with
ADVERTISING.
Feed
your
business.

NEWTON
ADVERTISING
AGENCY

Advertisement Writers and Advertising Contractors

Multigraph and Mimeograph Circular Letters and Postcards. Addressing. Mailing. Rates Quoted for Local, Dominion and Foreign Publications.

Suite 24, Winch Bldg Phone 1915

MACHINERY FOR SALE

15-H.P. BOILER (complete), recently tested, A1 condition, $850. Phone 662 or 4561Y.

WANTED—MISCELLANEOUS 14

ABSOLUTELY best cash prices paid for ladies', gentlemen's and children's good-class discarded clothing. Phone 2633, or call Mrs. Wardale, 1603 Douglas St.

ABSOLUTELY HIGHEST PRICES PAID for rags, bottles, tools, stoves, furniture, or anything you wish to dispose of. We call anywhere, any time. Phone 6130.

BEST prices paid for good-class furniture, carpets, china and silverware. Phone 2666.

BOTTLES—We pay from 50c to 60c per dozen for bottles. We buy rags, sacks, cast iron, tools and furniture, etc. Veteran Trading Co., 565 Johnson St. Phones 3796 and 2321.

CALL 6136. WE PAY BEST PRICES for bottles, rags, tools, stoves, furniture, or anything else you wish to dispose of. We call anywhere, any time. Try us.

CLEAN cotton wiping rags wanted. Colonist Job Department.

DON'T Hesitate—Phone 3466 if you have any furniture you wish to dispose of. Our representative will call and offer correct prices. Island Exchange, 733 Fort St.

DIAMONDS and old jewelry. Aaronson's, 561 Johnson Street. Phone 726.

GENTLEMEN'S DISCARDED CLOTHING BOUGHT
BEST PRICES PAID. WE CALL.
SHAW & CO.
735 FORT STREET PHONE 401

PHONE 3134. MRS. JOWITT, 821 FORT. Buys and sells high-class discarded clothing. Gents' suits wanted. Also Antiques.

RAGS, bottles, old clothes, sacks, junk, etc. Call anywhere. Phone 3143X1.

WANTED—Two easy chairs for living-room, 1 rocker, cheap for cash. Phone 7402X1.

WANTED—To buy 4 or 5 rooms of good furniture, also 3-piece Chesterfield upholstered in silk. Phone 5522.

WANTED—Ice refrigerator, suitable for restaurant. Give price and where same can be inspected. Box 8685, Colonist.

WANTED—Tract of timber, sawmill proposition, near railway preferred. Particulars, Box 8658, Colonist.

WANTED, privately, four or five rooms of good furniture, or separate pieces. Box 8378, Colonist.

WE buy any kind of rags, but we pay high prices for cotton rags for wiping purposes, clean or dirty; get wise. Veteran Trading Co., 565 Johnson Street. Phone 2321 or 3796.

ROOM AND BOARD 15

ATTRACTIVE Winter rates at Parkview Lodge—Comfortable sitting-room; steam heat; home cooking. Transients catered to. Phone 7814O. 866 Douglas Street.

A COMFORTABLE room with board, within walking distance. 1038 Oliphant. Phone 6701L.

BON ACCORD, 845 Princess—Room and board; home cooking; close in. Phone 4742.

BOARD residence, near sea, park and car; convenient; moderate. 648 Simcoe. 5866R.

COMFORTABLE home with board in private family; close in; business woman preferred. Phone 1718X.

CHERRY BANK—Board residence; steam heated; moderate prices. Church Hill. Phone 7184O.

GOOD home, business girl or college student. Particulars, 118 Olive St. Phone 1038R.

MOSSFIELD Convalescent Home, invalids, elderly persons. 1863 Richardson. 1459.

ROOM and board in private family, with all home comforts, for gentleman boarders. Phone 5538L.

ROOM or board for schoolboy or business girl, in private home, near High School. 1353 Pembroke.

ROOM and board in first-class house; moderate terms for teachers. 1867 Camosun Street. Miss Hadwen.

ROOM and board—Private family. Men only. Box 7401, Colonist.

REST home for semi-invalids or convalescents, trained nurse; recommended. Phone 4378L.

TWO comfortable rooms; board optional, home privileges; close to car. Phone 4484L.

WIDOW, living alone and wishing company, would take lady for small remuneration; quiet locality, close in. Box 10,001, Colonist.

ROOM AND BOARD WANTED 16

ROOM and board desired where phone available, outside Victoria, Quadra district. Box 8645, Colonist.

FURNISHED ROOMS TO RENT 18

CLOSE in—Splendidly furnished rooms; running water, furnace, gas, garage, fireplace. 6006Y.

CLEAN, comfortable, sunny bed-sitting rooms, adults only, in choice part of town, near park and postoffice; breakfast if desired, terms moderate. Phone 7923L.

FURNISHED rooms in private home, near High School, good locality, breakfast if required. Phone 3369R.

LADY, living within ten minutes' walk of postoffice, desires the companionship of business girl or elderly lady, terms moderate. Phone 6880L.

HOUSEKEEPING ROOMS TO RENT 19

APPLY 635 Dallas Road—Furnished housekeeping rooms, single or en suite.

APPLY 1818 Quadra — Housekeeping rooms, electric light, gas, all conveniences, central position.

BLACKPOOL Lodge—Mrs. Potter, 315 Dallas, facing sea, no objection to children.

CLOSE Parliament Buildings, 569 Toronto, select rooms, kitchenette, furnace, fireplace, garage. Phone 6006Y.

DELHI HOTEL—Housekeeping and single rooms. 617 Yates St. Mrs. Shelton.

FRONT room, unfurnished; kitchenette, garage. Also furnished room. Phone 5476R. 1528 Fort.

HOVE LODGE — Housekeeping rooms, children not objected. Phone 1503O. 516 Michigan Street.

HOUSEKEEPING rooms, electric light, hot and cold water, steam heat, gas, elevator service; $8 to $16 per month. The Griffith Co., Ltd., Hibben-Bone Bldg. Phone 1462.

MODERN housekeeping rooms, elec. furnished room. 1663 Fernwood Rd., opposite High School.

FLATS AND APARTMENTS TO RENT 21

AT Wick Building, Oak Bay Avenue—Three-room suite, modern, cosy. Apply Janitor.

A FURNISHED apartment, private bath, $16; Gladstone Avenue. Phone 5482.

ARGYLE COURT, 424 Linden Ave., Fairfield, formerly Alandale Apts., under entirely new management—Nice suite, southern exposure, well heated. 6175Y.

AT 1261 Pandora Ave., a two-room furnished apartment, kitchen and bedroom, near High School. Phone 4708L.

A NICELY furnished 3-room apartment close in and handy to High School, 2 bedrooms and kitchen, also sleeping porch. Apply 1251 Pandora, or Phone 4708L.

AT Mount Edwards, Vancouver St.—Furnished or unfurnished flats to rent. Phone 5842.

ATTRACTIVE south corner apartment, unfurnished, well heated. Stanley Apts., Linden Avenue.

AT Normandie Apartments, corner Cook and Balmoral Road.—Furnished suites to rent.

AT Beacon Hill Apartments, 421 Vancouver St.—Nice front furnished suite. Phone 5632.

BEVERLEY Building, 724 Yates St.—It is the new, clean, quiet, strictly first-class apartments and single rooms, with hot water, electric light, fine elevator service to 12 at night, and gas in rooms which are light and airy, at prices from $6.00 to $16.00 per month—everything included—that is bringing many tenants to our building. Nothing so nice in the city. Ring the elevator bell and come and look. Managed by Jas. A. Griffith. Phone 5475L.

BRIGHTLICOT—Superior furnished suite, piano, nice grounds, part owner's home. Phone 6773Y.

BROADWAY apartments (412 Superior, near Parliament Bldgs.)—attractive modern furnished suite—

FLATS AND APARTMENTS TO RENT 21
(Continued)

BELLEVUE COURT, Oak Bay—Furnished three-room suite with bath, sleeping balcony. Nothing nicer in the city. A real home. Phone 5766.

CARLTON—Tourist furnished suites; central; week, month. 711 Pandora. 3645O.

CYN-DO-AIR Apartments—Largest and best furnished apartments in the city; 426 Michigan Street.

FIELD APARTMENTS—Furnished suites to rent by the week or month. Phone 1636O.

FOUR-ROOM unfurnished suite, gas stove, hot and cold water, $18. Phone 5701R.

MORRISON Apartments, corner Hilda and Chester, Fairfield—Large furnished suite, also smaller.

OAK BAY—Modern 4-room flat and garage, $15. 2003 Oak Bay Ave.

RITZ HOTEL—Furnished rooms, fully modern, central, elevator. Rates from $1. Special weekly rates. Phone 51.

SUNNY, well furnished apartment, drawing-room, dining-room, bedroom, kitchen, sleeping porch; piano, gramophone; 2 beds. F. C. Berridge, phone 1018O.

SMALL flat; also room and board. 259 Superior Street. Phone 1185X.

SAVOY Mansions—Furnished and unfurnished suite. Phone 1591.

SUITE of five rooms, on main car line; bathroom, kitchen range and gas stove; $20 per month, including water, light and phone. Box 8654, Colonist.

TWO 5-room suites, furnished and unfurnished. 1121 Fort.

TWO 3-room suites, also one single, with kitchenette; bright and clean. 657 Pandora. Phone 931.

THE KENSINGTON, 819½ Pandora Ave. Furnished suite for rent; adults only. Phone 8405O.

1009 SOUTHGATE ST., Fairfield—Furnished flat of three rooms, bath and gas, etc. In good shape. Rent $35.00 per month. P. R. Brown & Sons, 1115 Broad Street.

600 Gorge Road—Furnished apartment; 10 minutes from Hudson's Bay. Rent $13.

2-ROOM flat, completely furnished, heat, light and water, $30. 3-room flat, large bed-sitting-room and kitchenette, fully furnished, $20 for one person, or $25 for two. Dunford's, 324 Pemberton Bldg.

WANTED TO RENT—FLATS AND APARTMENTS 22

WANTED by married couple—Furnished apartment; only first-class considered. Box 6752, Colonist.

TO RENT—HOUSES 23

2718 Cranmore Rd., 6 rooms, modern, furnace and garage	$30.00
1554 Chapman St., 5 rooms, modern	25.00
524 Ellery St., 5 rooms, with garage	17.50
325 Beckley Ave., 6 rooms, garage	15.00
1081 North Park St., 5 rooms	10.50
284 Wilson St., 5 rooms, cement basement	25.00
233 Edward St., 5 rooms	17.50
1020 Catherine St., 5 rooms, garage	25.00
1535 North Hampshire Rd., 5 rooms, garage	25.00
427 Stannard Ave., 7 rooms, 5 lots	50.00
1115 Camosun St., 5 rooms, modern, with furnace	25.00
713 Market St., 7 rooms	22.50
155 Battleford Ave., 4 rooms, garage	10.50
415 Jessie St., 6 rooms, modern	30.00
3117 Sayward Ave., 5 rooms	15.50
334 Niagara St., 5 rooms	15.00
1055 Burdett Ave., 5 rooms	15.00

P. R. BROWN & SONS
1115 Broad St. Phone 1076

DENISON Road, Oak Bay, 8 rooms, fully modern, hot water heat, one acre grounds, unrivalled view; lease if desired; $50. Trutch Street, 10 rooms, all modern, garage, $50. Earl Street, 6-room house, all modern, garage, $25. Wilson Street, 6-room bungalow, garage, large lot, $25.50. Pembroke Street, 6-room house, modern, $20.

GILLESPIE, HART & TODD, LTD.
Real Estate Insurance Bonds
711 Fort Street

FOR Rent—4-roomed semi-bungalow, near car, on seafront. Phone 7463L5.

FOR Rent—4-room cottage, $15. 2583 Cedar Hill Rd. Tel. 5086L.

FOR Rent—6 cottages on Highview; splendid view of surroundings; in good condition; $13 per month each. Dunford's Limited, 324 Pemberton Bldg. Phone 4813.

FOR Rent—2-story house, $15 per month. Yates Street, near Cook. Thos. Plimley, Ltd.

FOR Rent—Modern houses, unfurnished and furnished, in all parts of the city. Heisterman, Forman & Co., 608 View St. Phone 55.

FOR Rent—3-room modern residence, best location; gas, furnace fireplaces, garage; $40 month. D. H. Bale. Phone 1140.

FOR Rent—7-roomed modern house. Apply 864 Queen's Avenue. Tel. 1301L.

FOR Rent—Modern 4-roomed bungalow. 2587 Grahame Street. $18 per month. Cameron Investment and Securities Co., Ltd., 102 Moody Block. Phone 3750.

HOUSE for Rent, close to Central Park; garage and furnace. Phone 5885L.

HOUSE to Rent, with or without store, 5 bedrooms, dining-room, kitchen, 5-piece bathroom and cooler; good sized chicken house; on large lot, street cars stop at door, 7½-minute service; 5 minutes from school and sea, 2 minutes from Arena and Exhibition grounds. Corner Willows and Cadboro Bay Road. Phone 3787R for appointment.

IMMEDIATE possession—To rent, 5-roomed modern house, with all conveniences; garage, fruit trees and garden; one block from car. Call 1755 Denman Street.

MODERN HOUSES TO RENT — 2751 Forbes, 6 rooms, furnace, garage, $25; 1316 Pembroke, 6 rooms, furnace, $22, 3155 Fifth, 5 rooms, $20; 1055 Hillside, 6 rooms, $30. 1566 Montrose, fine home, with fine view, $27. Cottage and 6 acres at Patricia Bay to rent by month or year.

J. B. LIVSEY
204 Sayward Block. Tel. 664

MODERN, 6-room house, Oak Bay, $40. Modern, 6 rooms, near Arena, $17.50. Modern 6-room house, near Jubilee Hospital, $40.00. H. Amphlett, 513 Union Bk. Bldg. Phone 5600.

NEAR Normal School—Five large rooms, with two lots, $35. Moulton Street—Four rooms, $18.50. Fairfield—nine rooms, $60. A. A. Meharey, 403 Sayward Bldg.

OPP. Parliament Bldgs.—Strictly modern house, 5 basins, furnace, gas, $40. 6006Y.

UNFURNISHED house for rent, 6 rooms, rent $15.00. Phone 5803R.

VERY large, bright, 4-room, fully modern bungalow. For good tenant, will rent $15 per month. Burnside section. Victoria Realty Co., 215-17 Central Bldg. Phone 3036.

4 ROOMS, $18.50. 5 rooms, ½-acre lot, $20. 5 rooms, Oak Bay, $15. 7 rooms, Fairfield, $35. 6 rooms, ½-acre lot, fruit and flowers, garage. J. N. Holland, 505 Pemberton Bldg. Phone 1581.

5-ROOM house, furnace, etc., Prior Street, rent $20.00. 5 rooms, Bay Street, rent $15.00. Empire Realty Co., Ltd., 641 Fort Street.

WANTED TO RENT—FURNISHED HOUSES 25

TWO ladies would take charge of house for Winter while owner away. Box 8628, Colonist.

WANTED to Rent, October 6—5-roomed furnished cottage, preferably close in; widow and son; small rental, careful tenants. Or clean housekeeping room, gas, and bedroom. Box 8743, Colonist.

WANTED in November—Small furnished house or bungalow, with garage, for 6 months, Beacon Hill district preferred. Apply Box 8748, Colonist.

TO RENT—FURNISHED HOUSES 26

A COMFORTABLE modern house, six rooms, in good condition, rent reasonable to good tenant. Phone 4718Y.

A COMFORTABLE, well-furnished home, 7 rooms, furnace, garage; rent reasonable to good tenant. Good district. Phone 6001R.

DESIRABLE 4-roomed furnished house, near High School; give lease. Phone 3151R.

FOR Rent—Modern 5-roomed furnished house, fireplace, set tubs. Phone 4270R.

FULLY furnished, 3 large rooms, piano, sewing machine, furnace, Fairfield district; will lease, $35. 1558 Clover Ave. Phone 5675X.

FURNISHED three-room cottage, modern, two bedrooms, electric light, H. and C. water, bath. Phone 7366.

FURNISHED house, 19 Cook Street, to rent, or for sale at a bargain. Apply 16 Cook Street.

TO RENT—FURNISHED HOUSES 26
(Continued)

Trent Rd., 8 rooms, fully modern; piano, linen and silver; garage and large grounds	$75.00
Newport Ave., 8 rooms, modern, with piano and electric range; garage	100.00
Ker St., 5 rooms	40.00
Pemberton Rd., 8 rooms, all modern; garage	35.00
Monterey Ave., 7 rooms, modern, with furnace; large grounds	75.00
Jane St., Esquimalt, 6 rooms, modern, with furnace	40.00
Albert Ave., 5 rooms, with bath. Including phone and water	31.50
Wellington Ave., 5 rooms, partly furnished	55.00
648 Niagara St., 4 rooms, partly furnished	13.50
Suite No. 1, 1005 Southgate St., 3 rooms, with bath	25.00

P. R. BROWN & SONS
1112 Broad Street Phone 1076

FOR Rent—Furnished 5-roomed house. Phone 2868R.

HOUSES, furnished and unfurnished, for rent and for sale on easy terms. Fred M. Russell, 1012 Broad St. Phone 6682.

HOLLYWOOD (Foul Bay), near sea, delightful new 4-room bungalow, fully modern, fully furnished, $45. Victoria Realty Co., Central Bldg.

MODERN 5-roomed bungalow, $35. 410 Sayward Bldg.

MODERN 4-room cottage, on waterfront, clean and comfortable. 1557 Crescent Road.

NEW, modern, fully furnished house, linen, silver, piano, vacuum cleaner; garage; 3 fireplaces, furnace; hot water in bedroom; ½-acre of garden; sea view, close to golf links. Immediate possession. Phone 5115L.

PARTY wanted to share first-class home in Oak Bay. Box 3688, Colonist.

ROCKLAND Avenue district—Completely furnished, modern 8 rooms, together with silver, linen, bedding, piano; gas range and water heater; also coal range in well-equipped kitchen, hot water heating, also four fireplaces; $75 month. 257Y.

SPLENDIDLY furnished and fully modern 6-room bungalow, close in, garage; immediate possession; $45. Very choice 4-room bungalow, Foul Bay; immediate possession; $45. Modern 4-room bungalow, Fairfield; newly decorated; $30. Splendid semi-bungalow, Foul Bay; immediate possession; $17.50. Harry Amphlett, 513 Union Bank Bldg. Phone 5300.

SEVERAL high-class residences, well furnished. Also 5-roomed bungalow and 5-roomed cottage, close in, $12. Bagshawe & Co.

TO Rent, furnished, for six months—Modern bungalow, near sea; adults only; $35. Box 6627, Colonist.

TO Let—Comfortably furnished 5-room bungalow, long let. 1555 Chestnut Ave., or phone 5176X.

THREE-ROOM cottage, completely furnished, including linen, cutlery, etc. Phone 5524L. Foul Bay.

TO Let, Furnished—6-room bungalow, 6 months, from October, facing sea; rent $50. No children. Phone 7885Y.

VERY fine 15-room house, fully furnished, with 5 acres of ground. F. F. Higgs, 508 Pemberton Bldg.

5 ROOMS, furnished, $17. 7-roomed house, unfurnished, $14. Apply 2014 Fernwood Road.

4-ROOM, very well furnished bungalow, piano and linen, $45. Phone 7555R.

5-ROOMED modern bungalow, partly furnished. Apply 131 Robertson St. Phone 5348R.

5-ROOM well-furnished bungalow, including piano, nicely situated, close to Lampson Street School; almost new; $10 per month. Victoria Realty Co., 215-17 Central Bldg. Phone 3036.

POULTRY AND LIVESTOCK 27

POULTRY AND SUPPLIES

CAPONS CAPONS

BUY fresh-killed Poultry. We have a fine stock of Capons, Turkeys, Roasting Chickens and Boiling Fowl.
Look for advt., Saturday Special of Poultry.
The House for Quality Eggs.
JOHN DAY
Government St. Market and Public Market
Phone 1968 We deliver

BEST prices paid for poultry. Seaview Poultry Farm, 453 Dallas Road. Phone 5669.

TWO bone cutters for sale or exchange for pullets. Phone 7178L.

WANTED—Fat fowl and chickens for killing. H. W. Bentley, 1505 Ryan. Phone 5345X.

LIVESTOCK

FOR Sale—Purebred Oxford Down ram, registered. J. Sanderson, Sooke River Road.

FOR Sale—Jersey cow, fresh October. Phone 4190X.

FOR Sale—Choice of three fresh cows. Witherby, Patricia Bay. Phone Sidney 51Y.

FOR Sale—One grade Jersey cow; just freshened with third calf. T.B. tested. Very rich milker. Apply J. D. Gillie, Glenville Ave., Strawberry Vale.

SADDLE horses pastured and stabled, for use in Winter months. Box 6741, Colonist.

DOGS AND CATS

AT Stud—"Sunset Prince," red cocker, sire champion "Prince Cello"; "Ebony Count," black cocker, sire "Crown Jewel." Stock for sale. Phone 5953Y.

BLACK cocker pups, registered stock, with or without papers. Phone 2528Y.

PERSIAN cats at stud—"Golden Glow," white, eyes golden; "Pimbo," orange tabby. Inglenook Cattery. Mrs. Waddell, 3640 Maplewood Rd., R.R. 4.

THOROUGHBRED Irish setter, 15 months, good hunting dog. Also puppies, 6 months. Cole, Cowichan.

THOROUGHBRED Gordon setter dog for sale; good hunter, gentle and fond of children. Cheap. Phone 4705L. Apply 1305 Gladstone Ave.

MISCELLANEOUS

VICTORIA City Dairy is always open to purchase rich sweet milk and sweet cream. 1111 Fort Street, Victoria.

WEEK-END SPECIALS on Guinea Pigs, Bantams, Young Rabbits. Special low prices on Registered Collie Pups.
BIRD AND PET SHOP, Yates Street

AUTOMOBILES 28

SNAPS—CARTIER DRIVES THEM OUT

1920 McLAUGHLIN Big Six, 7-passenger, cut to	$775
1918 OVERLAND touring, model "90"; a snap	$350
1918 MAXWELL touring, in dandy shape	$275
1918 OVERLAND touring, model "85"; the best	$275
1916 FORD roadster; a good little car	$150
1917 CHEVROLET touring; thorough condition	$225

And Many Others

CARTIER BROS.
724 Johnson Street
Gray and Gray-Dort Distributors

AT Renniesservice Garage—1920 3½-ton Republic logging truck, $1,800, on terms. 1920 McLaughlin Six, red Spanish leather upholstery, etc., $450 for quick sale. Many more. Phone 4648.

A 1916 STUDEBAKER, seven-pass., all new tires, $350. Cadillac "8" Sedan, $600. Hudson Super Six, model 7-O, four-pass., $1,050.

USED PARTS for Cadillac "8," Hudson Super Six, Big Six Studebaker, Gray-Dort, Maxwell, Dodge, Chev., Light Six Buick, Briscoe; Buick D-45, H-49 and K-45; Saxon; Overland 75, 82, 83 and 90; Willys-Overland 88-4, Twin Six Packard, Commerce and Maxwell trucks, and many others.

PACIFIC AUTO WRECKING CO., LTD.
(Ask for "Mr. JUNKIE")
941 View Street Phone 3286

A SNAP—Ford touring, 1917 model, just overhauled, $175 cash. Phone 5542L. 1807 Oak Bay Avenue.

"CHATTER-FIX" will stop that jerking, shaking sensation of your Ford car. Prolongs the life of your transmission bands. Absolutely harmless and recommended by expert Ford mechanics. At your dealer's, 75c tin.

DAVE ATKINSON GARAGE—Open from 8 a.m. to 6 p.m. Corner Collinson and Vancouver Streets. Phone 295; night phone 1617R.

FEDERAL TRUCKS—Cameron Motor Co., local distributors, 941 Fort St. Phone 4488.

FOR Sale—Late model 5-passenger Ford, with Delco ignition. Will exchange for larger car, late model. Phone 7670R1, or call at Maywood Garage, Douglas Road.

REDDING & McQUADE

FORD Repair Specialists, Douglas Street, corner Discovery. Phone 5234, 7151X.

A Mart for Busy Readers--House and Business Property for Sale and Exchange

AUTOMOBILES 28
(Continued)

GUARANTEED
AND
PRICED RIGHT

$685—OLDSMOBILE "4" touring car, in exceptionally good condition. This car has had the very best of care and is equipped with 5 good tires, bumper, and numerous other extras. At the bargain price of $685 it's a gift.

$385—OVERLAND model "90" touring. Looks like new; very good tires.

$625—CHEVROLET Superior Roadster. Has had very careful usage.

$875—STUDEBAKER Light Six touring. A car that is worth far more than we are asking.

$275—FORD touring, with self-starter, etc., and good tires. Easily worth $325.

$325—FORD Roadster, with detachable delivery box; first-class shape.

Terms to Suit You Arranged

MASTERS MOTOR CO., LTD.
Exclusive Used Car Dealers
915 Yates Street (corner of Quadra Street)
Phone 372

FORD, 1917 touring; ready for the hunting season, $135. FORD, 1917 touring; good value at $185. Trailer for light loads, $15. OVERLAND, 1920 Coupe; needs a little work done on it, but price more than compensates; $325.

CASH paid for cars for wrecking.

PARTS of all kinds at Painless Prices.
W. FRANK CAMERON
WRECKING CO.
946 View Street Phone 1888

F. B. BABY Grand Chev., latest special. Gone 15,000 miles; runs, looks new. Cheap. 1128 Mason Street.

KLAXON HORNS
KLAXON hand horns, $5.50. Klaxon motor horns, $8.50. Jameson Motors, Ltd., 740 Broughton Street.

NEW Trucks, Used Trucks, Tractors and Trailers. Thos. Plimley, Ltd., Broughton Street, Victoria, B.C. Phone 697.

MUST BE SOLD
1923 MODEL DURANT four-cylinder touring car. This car is in new condition and is only one year old. It has 5 good tires, bumper, automatic windshield cleaner, and other extras. The new price of this car was $1,020, but we have priced it for a quick sale at only $895
MASTERS MOTOR CO., LTD.
915 Yates Street

FORD light delivery. A genuine good car, ready for immediate hard work $550
FORD touring, with starter. This is a splendid car for only $300
FORD one-ton (worm) truck chassis, cord tires, best of shape mechanically....$330

REVERCOMB MOTORS, LTD.
933 Yates St. Ford Dealers. Phone 270.

SNAPS IN USED CARS
McLAUGHLIN Big Six $475
CHEVROLET touring, new paint, fender and top $350
HUDSON Super Six, runs good, and new tires $330

USED PARTS for Studebaker, Ford, Chevrolet, Stoddart-Dayton, Hupmobile, McLaughlin "16," Hudson.
THE STAR GARAGE
View and Vancouver Streets Phone 5778

367 Motor Manufacturers use
STROMBERG CARBURETERS
There's a reason. Ask your dealer.
LILLIE'S GARAGE. Phone 363.

TWO BIG BARGAINS
CADILLAC Eight, in splendid condition $675
WOLSELEY Limousine, in really good condition; two extra new spares $350
DODGE touring, good condition $900
A. W. CARTER
813 Courtney Phone 340
Hudson Super Six and Essex Motor Cars

VULCANIZING
Retreads Guaranteed 3,000 Miles
Agent Dominion Tires and Tubes
A. D. MacLEOD
755 View Street Phone 1577

SOME GOOD BUYS
OLDSMOBILE "8" $1,350
PREMIER "6," electric gear shift, 7-passenger $1,050
STUDEBAKER, late model, 7-pass. ..$1,050
1921 FORD $385
McLAUGHLIN "6," 5-passenger $625
NASH "6" Roadster $600
JEWETT "6" ....$1,[illegible]
All these cars are in good condition. Terms given.
EVE BROTHERS
Corner of Fort and Quadra Streets
Phone 5553
Distributors of Paige and Jewett

1923 McLAUGHLIN Master Four. This is one of the model that made such a splendid reputation for really satisfactory motoring at minimum expense. In beautiful condition; has only run about 5,000 miles, and covered by new car guarantee. Equipped with 5 cord tires, windshield cleaner, mirror, disc wheels, etc.

1922 McLAUGHLIN Master Six, 7-passenger. To insure it being in first-class condition we have gone over it thoroughly, and have also repainted it. If you want a large, extremely comfortable car, we advise you to see this one, as it is in very fine condition.

An Assortment of Others
All On Easy Terms

H. A. DAVIE, LTD.
McLaughlin-Buick Agency
865 Yates Street Phone 2280
Have You Tried the 1925 McLaughlin?

1923 NASH SIX SPORT, in excellent condition, 5 wire wheels. Don't miss this one at $850
1921-22 FORD SEDAN, in new condition, 5 new cord tires. A bargain at $575
1923 DODGE TOURING, in excellent order. A snap at.......... $650
1919 McLAUGHLIN MASTER SIX, in perfect order, at $575
1921 FORD COUPE. A real good buy at only $425
1918 FORD TOURING, in good condition, at only.......... $150
Easy Terms
TAIT & McRAE
Phone 1025 933 Yates St.

CERTIFIED USED CARS

HUPMOBILE ROADSTER	$100
CHEVROLET TOURING	$200
OVERLAND TOURING	$300
CHEVROLET TOURING	$375
CHEVROLET TOURING	$400
FORD TOURING	$400
CHEVROLET TOURING	$450
CHEVROLET TOURING	$525
FORD SEDAN	$675
F.A. CHEVROLET TOURING	$450
F.B. CHEVROLET TOURING	$650
F.B. CHEVROLET TOURING	$850
McLAUGHLIN, 7-passenger	$800
CADILLAC, 7-passenger, type 61	$3400

BEGG MOTOR CO., LTD.
937 View Street Phone 2058

FOUR SPECIAL OFFERS IN USED CARS
1923 STUDEBAKER Special Six touring, covered by new car guarantee. Cost new $2,400. Sale price. $1300
1921 McLAUGHLIN Special touring, guaranteed in first-class order $645
1918 STUDEBAKER 7-passenger touring, in perfect condition, five almost new tires, for.......... $300
A GOOD CADILLAC for only $300
JAMESON MOTORS, LTD.
740 Broughton St. Phone 2246

AUTOMOBILES 28
(Continued)

USED CAR VALUES
$600—DODGE BROTHERS' TOURING CAR.
$375—OVERLAND FOUR TOURING.
$700—McLAUGHLIN 7-PASSENGER TOURING.
$375—CHEVROLET DELIVERY.
A. E. HUMPHRIES MOTORS, LTD.
Phone 678. Cor. View and Vancouver Sts.

USED CARS OF MERIT

1918 McLAUGHLIN MASTER SIX	$950
1923 STUDEBAKER SPECIAL	$1750
McLAUGHLIN FOUR	$350
1922 FORD SEDAN	$775
1917 FORD TOURING	$125
PACKARD 126 TOURING	$3700

THOS. PLIMLEY, LTD.
Broughton Street, Victoria, B.C.
Phone 697

GUARANTEED USED CARS
Here are a few of the best buys of Ford cars to be had in Victoria, and each car guaranteed by us as represented:
This is a snap—1923 FORD touring, in good mechanical order, self-starter, one-man top, demountable rims. This car has been privately owned. This is a gift at $375
1921 FORD touring, in splendid running order, self-starter, one-man top, demountable rims; tires and upholstery in good shape. This is a privately owned car. A bargain $325
1922 FORD Sedan. This car is in beautiful shape and will give the purchaser the best of service. It is equipped with shock-absorbers, dome lamp, 5 new tires, new mats, and other extras. If in the market for a closed car, don't overlook this one. A real buy at.. $600
FORD touring, in good running order $85
This is the place to get bargains and a square deal. Repairs, Gas and Oil.
DINSMORE BROS.
853 View Street Phone 124

1913 STUDEBAKER, $130. Phone 7178L.

Just the Car for the Wet Weather
Late model FORD COUPE, in perfect mechanical order. Runs and looks just like a new car. Upholstery, paint and tires are all first-class. Closed cars will be in great demand from now on, so be sure to see this car now and obtain a real bargain. Price on terms $550
NATIONAL MOTOR CO., LTD.
Ford Dealers Phone 4900
831 Yates Street, Victoria, B.C.

1923 FORD Sedan, Atwater-Kent ignition, rear vision mirror, etc., $585. Would consider light touring car as part payment. Phone 6316L.

CYCLES AND MOTORCYCLES 29

BOY'S bicycle, $12.50; gent's Perfect, $17.50; Massey 22-in., $52.50. Victory Cycle Works, 341 Johnson Street.

FOR Sale—Singer bicycle, man's, front carrier, good condition, $35. Box 3555, Colonist.

LADY'S "Humber" for sale; excellent condition. Phone 3823L.

1920 HARLEY, electric model, as new. What offers? 1582 Electric Scout, first-class shape. Try them. R. SHANKS & SONS, 983 Yates St.

LOST AND FOUND 32

LOST or Strayed from 353 Broughton Street, September 18, fox terrier pup, about 5 months, answers to name of "Pal." Phone 3083. Reward.

LOST—At Canadian Club luncheon, Empress Hotel, a black seal fur neckpiece. Reward. Phone 5575.

LOST—Near Young Lake, Sooke, a young black Labrador bitch. Anyone finding same please report to J. Musgrave, The Bluff, Sooke, B.C., or to 840 Fort Street, Victoria.

LOST—Silver Persian cat, from 3542 Whittier Avenue, on Labor Day. Reward. Phone 330.

LOST—By elderly lady, between Campbell Building and Spencer's, or in Spencer's, handbag containing gold watch and pair of glasses. Finder please phone 7412X. Reward.

LOST—Boy's khaki trench coat, Friday evening, on Central School grounds. Reward. Phone 4881L. 1328 Camosun St.

LOST—Brown Toggenburg goat, from 488 Burnside Rd. Please return to above address or phone 3319R.

LOST—Liver and white spaniel bitch, 5 months old; answers to name of "Spot." Reward. Phone 3787.

LOST—A wheel, complete with Lieberling cord tire, for Reo Speed Wagon, on Island Highway, between Chase River School and Nanaimo River. Please notify P.O. Box 38, Ladysmith.

HOTEL DIRECTORY 33

ALBANY HOTEL, for comfort. Opposite Bank of Commerce, Government St.

FAIRFIELD HOTEL—Rooms by the day, week or month. Opposite City Hall. Phone 2202O.

BUSINESS OPPORTUNITIES 34

ARE you looking for a business? We have the most select and largest list on the Island. We investigate all our offerings and stand behind our advertised bargains in businesses. We have a selected line of Grocery, Drygoods, Stationery, Tobacconists, News Stand, Fruit, Confectionery, Tea Rooms, Lunch Counters, Restaurants, Baking and Candy, Ice Cream and Soft Drinks; Used, New and Antique Furniture; Hardware and Crockery; Mechanics' Molding, Patternmaking and Machine Shops; Cordwood, Teaming, Hauling, Dairy businesses at real reasonable prices. Crown Realty & Investment Co., the Business Specialists, Imperial Bank Bldg.

ACTIVE partnership offered lady in established and profitable millinery and ready-to-wear business. Knowledge of trade preferred. Moderate capital. Box 5716, Colonist.

CIRCULAR postcards, including postage, 100 for $2.50; following hundreds, $1.50. Newton Advertising Agency, 21 Winch Bldg.

FIRST-CLASS rooming house, 20 rooms, furnished, hot water heating; going concern. Always full. Only $3,000. Bagshawe & Co.

PARTNER wanted, lady or gentleman, in a thriving store business in the city, with active services and good recompense for investment. Amount required, $1,000. F. F. Higgs, 208 Pemberton Bldg.

TEAMING business for sale; 38 acres, partly cleared, $3,500. Write for particulars to Box 5627, Colonist.

WELL established retail grocery business, situate in first-class location; turnover $40 per day. Business, including stock and fixtures, $1,700.
LEEMING BROS., LTD.
808 Pemberton Bldg. Phone 748

WE have inquiries for Rooming Houses and Hotels. If you want to sell and your price is reasonable, we can do business for you. Crown Realty & Investment Co., the Business Specialists. Phone 948.

BOATS AND LAUNCHES 36

BOATS of all descriptions for sale, from $150 up. Empress Boathouse, Belleville Street. Phone 7842.

EVINRUDE, magneto model, cheap. 310 Belleville Street. Phone 2350.

FOR Sale—Cabin cruiser, 30-h.p., 4-cyl.; length 34 ft., beam 8.50; 5 registered tons. Fully equipped and has self-starter. Sleeping accommodation for seven people. Cost $2,550. Price for quick sale, $1,650. Smaller launch, in good shape, taken as part payment. For full particulars and demonstration, apply
DINSMORE BROS.' GARAGE
835 View Street

FOR Sale—21-foot launch, 4-cylinder Northway engine; 12 m. per hr. fully equipped. Strathcona Lodge, Shawnigan Lake.

MOTORBOATS and all classes of engine work done; marine ways, etc. Foster, 419 Bay St. Phone 3531.

TIMBER BROKERS 60

LARGE and small tracts of timber, accessible to rail and water, for sale. Wise & Co., Ltd., 220 Pemberton Bldg.

RYAN, McINTOSH, HIBBERSON, BLAIR TIMBER CO., LTD., TIMBER CRUISERS, VALUATORS AND CONSULTING ENGINEERS. Timber for sale in large or small tracts. Crown grant or licence, in any part of the Province. 702 BELMONT HOUSE, VICTORIA.

BUSINESS DIRECTORY 37

AUTO RADIATORS AND FENDERS
AUTO Radiator and Fender Specialists. Workmanship that cannot be excelled. BURGESS BROS.
1501 Government Street Phone 2227

BRICK AND CEMENT
BRICKWORK, concrete, etc., boiler settings specialty. D. W. Barnett. 8185.

CHIMNEYS, mantels, boiler work, cement work. Horspool, 557 Davida Ave., Gorge.

BUILDING MATERIAL
"LAMATCO," 3-ply panelling, beaver board, roofing and building paper; glass of every description; old mirrors resilvered. Wm. O'Neill Co. (Victoria), Ltd. Phone 5157. 831 Yates Street.

BUILDERS AND CARPENTERS
ANYTHING in building or repairs. Phone 1798. Roofing a specialty. T. Thirkell.

BOOKS
JOHN T. DEAVILLE, Prop. B. C. Book Exchange, library, 818 Government St. Phone 1737.

CARPET CLEANING
Island Window and Carpet Cleaning Co. 917 Fort St. W. H. Hughes. Phone 3915. Largest and most modern plant in city. Hamilton-Beach air shampoo. Alterations, repairs, relaying, sizing, etc. Estimates free. Vacuums for rent.

DRYGOODS—WHOLESALE
WHOLESALE DRYGOODS—Turner, Beeton & Co., Ltd., wholesale drygoods, importers and manufacturers. Men's furnishings, tents, "Big Horn" Brand Shirts, Overalls. Mail orders attended to.

DYEING
YOUR VERY BEST RUGS—You're afraid to send Oriental rugs to the cleaners! Why, there's nothing to be afraid of when you send them to the City Dye Works, because they will come back to you like new, absolutely unharmed. Telephone 78.

EMBOSSED STATIONERY
PRIVATE STATIONERY embossed in any design or color. The Colonist Printing Company, Limited.

EXPRESS AND TEAMING
DRAYMAN—Joseph Heaney, office at 1323 Wharf Street. Phone 178.

MOVE your furniture by motor or team; quick and reliable service. Entrust to J. D. Williams. Phone 870.

ENGRAVING
GENERAL engraver, stencil cutter and seal engraver. Geo. Crowther, Green Block, 1216 Broad Street, opposite Colonist.

FURNACE REPAIRS
FURNACES repaired, pipes renewed. J. E. Casson. Phone 5355.

FIRE INSURANCE
J. R. SAUNDERS, Automobile and Fire Insurance, 1085 Langley Street. Phone 5170.

FURNITURE MOVING
ABOUT furniture moving, packing, shipping or storage, see Jeeves & Lamb Transfer Co. Forwarding and distributor. Cut rates on freight to Eastern points. Office phone 1667. 727 Pandora Avenue.

GLASS
BROKEN windows, leaded glass repaired. M. Burns, 1012 Davie. Phone 6377R.

GUNSMITH
RESTOCKING, etc. 35 years' practical experience. Phone 7243L2. A. E. Price, 2471 "B" Street.

LITHOGRAPHING
LITHOGRAPHING — Lithographing, engraving and embossing. Nothing too large and nothing too small. Your stationery is your advance agent. Our work is unequalled west of Toronto. The Colonist Printing & Publishing Co., Ltd.

OXY-ACETYLENE WELDING
CAST iron, brass, steel and aluminum welding. H. Edwards, 624 Courtney St.

PATENTS
PATENTS, trade marks, designs, copyrights. Fetherstonhaugh & Co., the old-established firm of patent attorneys. Offices, 1020 Rogers Building, Vancouver, B.C.

T. L. BOYDEN, M.I.E.E., registered patent attorney. 815 View Street. Phone 616.

PAINTING AND PAPERHANGING
"LET BROOK DO IT"—Painting, paperhanging, kalsomining, glass and repairs. Phone 5185.

PLASTERING AND CEMENT WORK
J. ALLEN, Plasterer—Estimates given on plain and ornamental plastering, cement work, repairing, etc. Phone 8286, 2369 Beach Drive.

PLUMBING, ETC.
J. T. BRADEN Phone 861
Plumbing and Heating. 1421 Blanshard St.

R. SMITH, Oak Bay Plumber, 757 Transit Road. Phone 5355.

PRINTING
WHY send your printing orders East, when you can get them done better, quicker, and at the same price at The Colonist Printing Department?

PUBLIC STENOGRAPHER
MISS M. UNWIN, deputy official stenographer, 621 Bastion St. Verbatim reports, etc. Phone 2711; res. 5124L1.

MISS PIKE, 511 Jones Bldg. Work strictly confidential. Phones 4508 and 7808R.

MISS E. O'ROURKE, public stenographer. Reports of meetings. 550 Belmont Building. Phone 5597L.

TYPEWRITERS
TYPEWRITERS, new and second-hand. Repairs, rentals, ribbons for all machines. United Typewriter Co., Ltd. 708 Fort Street, Victoria. Phone 4798.

TAILORING
LADIES' and Gents' Tailoring. W. A. SPRINKLING, 847 Fort. Phone 4506.

WINDOW CLEANING
ISLAND WINDOW & CARPET CLEANING CO., 917 Fort Street. Phone 3915
"The Pioneer Firm"
Hardwood floors waxed and polished by electric machine. W. H. Hughes, Proprietor.

VETERANS Window Cleaners. We do good work. Phone 2389. R. Crawshaw.

WOOD
BEST fir bark, $8.50 cord. Cordwood, 12 or 18-inch lengths, $8.55 cord. Ridley & Sons. Phones 4208, 5181L.

PROFESSIONAL DIRECTORY

BARRISTERS
DUNLOP & FOOT
Barristers, Solicitors, Notaries, Etc.
Members of NOVA SCOTIA, MANITOBA, ALBERTA and B.C. BARS
612-15 Sayward Bldg., Victoria, B.C. Phone 215

CHIROPRACTORS
CHAS. A. and ESTELLA KELLEY, 612 Sayward Bldg. Phones 4146 and 2076.

H. R. LIVSEY, chiropractor specialist. Consultation and spinal analysis free. 312-3 Pemberton Bldg. Phone 4941.

DENTISTS
DR. LEWIS HALL—Jewell Block, corner Yates and Douglas Streets.

ELECTRO-THERAPEUTICS
SAMUEL P. MILLER, X-Ray and Electro-Therapeutic treatments. 207 Campbell Bldg. Phone 708.

HYDRO-ELECTRO THERAPY
MASSAGE, Medicated Elimination Baths, Violet Ray, etc. Kepley-Daun, 02-03 Surrey Block. Phone 3026.

NURSING HOME
COMFORTABLE Nursing Home, garden and shade trees, for invalids. Graduate nurses. Moderate terms. 1307 Fernwood Road. Phone 3906.

To Out-of-Town Subscribers

Out-of-town subscribers who wish to answer advertisements in which only the telephone number of the advertisement is given, may mail their replies to The Colonist, and The Colonist will communicate such replies to the advertiser.

PROFESSIONAL DIRECTORY 38
(Continued)

OSTEOPATHIC PHYSICIAN
DR. V. B. TAYLOR—Specializing in Osteopathy, first and foremost method of drugless healing. 404 Pemberton Bldg. Phone 3384.

PHYSICIANS AND SURGEONS
DR. J. DUNLAP, women's diseases specialist. European hospital experience. 817 Walker Bldg., Second and University, Seattle, Wash.

SWEDISH MASSAGE
SWEDISH massage, mechanical therapeutics, radiant heat, electricity. Hours 10-5 and 7:30-8:30 p.m. Phone 2404, 5816L. G. Bjornsfelt, S.M., 610-17 Pemberton Blk.

HOUSES FOR SALE 39

ABSOLUTE BARGAINS
A 5-ROOM modern bungalow, built with day labor, selected lumber, highest grade plumbing and electric fittings. Bay window in sitting-room; rooms large and lofty; 8-ft. basement, concrete, with furnace. Lot in fruit, apple, pear, plum and cherry trees. On city limits, with car and jitney service. Taxes $6.60. Owner leaving the city, instructs us to sell for $1,480. A lovely buy, best bargain on the market.

6-ROOM semi-bungalow, in first-class condition; all rooms large and lofty; garden in fruit and vegetables, with ½ acre of good ground. Taxes only $10. Two miles from City Hall, with jitney and bus service; 10 minutes from car. The price, $2,800, makes this a real snap.

9-ROOM modern house, a real family home, on the car line, and easy walking to city. Reception hall with built-in seats, parlor with large open fireplace and mantel, den, large dining-room, panelled, with beam ceiling; roomy bright kitchen and pass pantry; 5 bedrooms and large bathroom with highest class bath fittings; basement part cemented, stationary wash tubs, separate toilet downstairs. The house is in perfect condition, newly painted inside and out. Cost the owner $6,000, who instructs us to sell for $3,300, on easy terms. This is a real bargain.

9-ROOM lovely home on Dallas Road, with unobstructed view of the Straits and mountains. The front windows are fitted with heavy plate glass; glassed-in porch; basement with furnace. House stands on nice elevation and in ample grounds, enclosed with stone fence and ornamental iron gates to auto approach, cement steps and sidewalks. The house cost $10,500. Owner will sell for $3,500.

CROWN REALTY & INVESTMENT CO.
Imperial Bank Bldg., Yates and Gov't Sts.

A BARGAIN—COTTAGE, 3 rooms (2 extra upstairs), bath, pantry, basement, electric light, water, etc. Over half acre good high land in orchard, large and small fruits; chicken houses; very low taxes. ¼-mile circle, close to car and bus. Price reduced from $2,200 to $1,500 for a quick sale. Owner, c/o Box 5775, Colonist.

WE KNOW YOU WON'T FIND
A MORE compact and up-to-the-minute little home than this one at the price asked. Here are a few of its features:
Five bright and cheery rooms, panelled walls, beamed ceilings, built-in features; large dry basement;
NEW PIPELESS FURNACE
New, well-built garage. Two large lots, all fenced, all in garden. And, above all, the general condition of the house; everything in first-class condition and spotlessly clean and tidy. Let us show you this property and you will have to agree that it is a
GENUINE BARGAIN AT $3,500, ON TERMS

SWINERTON & MUSGRAVE
640 Fort Street Phone 491

COMFORTABLY arranged and well situated cottage, containing 4 large rooms, bath and pantry, with 3 large garden lots. Only one block from car line; nice high location; low taxes. Price $1,100, with $120 cash, balance very easy. G. C. Howell, 108 Pemberton Bldg. Phone 7838.

HOUSES built on instalment plan. Modern homes for sale on easy terms.
D. H. BALE, Contractor.
Fort and Stadacona Phone 1140

FOR Sale by owner—Six-roomed bungalow, near Beacon Hill and beach; all modern conveniences, built-in fixtures. Apply telephone 3571R.

FOR Sale by Owner—Modern seven-room semi-bungalow, near school, car; 311 Irving Road, Foul Bay; in first-class condition, no outlay; hardwood floors, furnace, electric range, with constant water heater, and garden of nearly ½ acre; large garage; fowl house. A really good home. Phone 4164R.

JAMES BAY investment, in best street—Two semi-detached 5-roomed houses, up-to-date plumbing, good lot; car line and beach; low taxes. One rented to good tenant. Fine order. $3,675. See this owner-occupier. Phone 246L. Box 3513, Colonist.

FOR SALE OR TRADE
FAIRFIELD DISTRICT
MODERN 7-roomed house, with built-in features, cemented basement, tubs, furnace, garage. Will trade for acreage close to the East Saanich Road, in part payment. For full particulars apply at office.
H. G. DALBY & CO.
634 View (opposite Spencer's)

OAK BAY—Situated on one of the best streets, this fine eight-room residence can be purchased far below its actual value. There is a large reception hall with hardwood floor; den with fireplace and hardwood floor; living-room with fireplace and hardwood floor; dining-room panelled and beamed, and hardwood floor; kitchen painted in white, and upstairs there are four square bedrooms, each with a large clothes closet. The woodwork in each bedroom is painted and the walls recently papered. The basement is all cemented and has furnace and laundry tubs. The lot is extra large, with nice lawn and garage. Price reduced to $4,650, with $1,250 cash. A. A. Meharey, 400 Sayward Bldg., 1367 Douglas Street.

SIX-ROOMED house, very large lot, chicken houses, garage; minute to car. Low taxes. $1,500, easy terms. Postoffice Box 1075.

VERY nice little 5-room house, in Oak Bay district. Price reduced to $900. Terms, only $150 cash and balance as rent. Full information from F. F. Higgs, 208 Pemberton Bldg. Many other good buys. Come and see me.

VERY comfortable 3-room cottage, all in good repair; large lot; situate close to Dallas Road. Price only $1,400. L. U. Conyers & Co., 705 Fort Street.

CHARMING SUMMER SHACK,
COWICHAN BAY
WELL-BUILT, painted inside and out, double-story shack; upper floor, 15x16, fitted with two bunks with lockers, cupboards, washstands built in, veranda 14x19, lower floor 14x18, double floor; room for boat underneath. Very good beach, superb view. Very getatable. Nearly new. At cost price, $1,000. A very good buy.
C. WALLICH
Real Estate and Insurance Agent
Cowichan Station E. & N. Rly.

$3150—NICE home in high, central location, near Craigdarroch. Five large rooms and basement. Neat garden lot and garage. Well built, good appearance and condition.

$2650—FAIRFIELD, near car and sea—Very comfortable seven-room home, with all conveniences. Good lot, with fruit trees and chicken run.

$2500—MODERN bungalow, Hillside district—Five rooms, entrance hall, cement basement. Garden lot with fruit trees.

$2200—VICTORIA WEST—Five-room bungalow, on big lot, high location, overlooking harbor.

J. B. LIVSEY
(Successor to Grant & Lineham)
204 Sayward Block Tel. 668

7-ROOMED house; anything of value taken as first payment. Apply Owner, Box 6411, Colonist.

$3250—FIVE-ROOM modern bungalow, beautifully situated, in best part of Oak Bay; exquisite view; hot water heating. Phone 1756RL.

HOUSES FOR SALE 39
(Continued)

OAK BAY HOME. SMALL
CASH PAYMENT.
BALANCE MONTHLY

A SEMI-BUNGALOW on St. Patrick Street. Reception hall, living-room with open fireplace, nice bright breakfast-room, kitchen; built-in effects in living-room; beautiful bathroom and 3 bedrooms; basement with furnace. Lot is about 50x120 and studded with oaks. Price only $5,500. Small cash payment, balance monthly.

ON BANK STREET
A 7-ROOM DWELLING, modern in every respect, full basement and furnace. All large, bright rooms, open fireplace. Price includes range, gas stove and Ruud heater. Stationary wash tubs. It's a very fine place for $2,000.

B.C. LAND & INVESTMENT AGY., LTD.
922 Government St. Phone 125

PEMBERTON & SON
Pemberton Bldg. Phone 322

BUILDER'S OPPORTUNITY
$1,750
10-ROOM HOUSE
AND
TWO LOTS
CORNER OF OAK BAY AVENUE
AND
RICHMOND ROAD
FOR
$1,750

PEMBERTON & SON
Real Estate, Financial and Insurance Agents
625 Fort Street Victoria, B.C.

$475 OR OFFER—3 minutes off Mount Tolmie car; short distance off Fort Street—A very pleasing one-room bungalow, and other additions. Slight alterations would make this into attractive 3-room bungalow; has new modern toilet, pantry. Lot 50x150, extra nicely fenced; deep, rich garden soil; outbuildings. We are asking $475, but offer earnestly desired.

6-ROOM semi-bungalow, just off Douglas Street and 3 car lines, very handy. Would suit employes of E. & N. or C. N. Railways. Very bright, attractive living-room with open fireplace; large, bright dining-room, with handy pass pantry to useful kitchen; 3-piece bathroom. Upstairs, 2 big bedrooms with wardrobes, and 1 small bedroom. High, full basement, cement floor, wash tubs. Garden lot on high ground. Immediate possession. Will sell for quick sale, $1,700, on terms of $750 cash (or best offer), and $30 per month, with interest at 7 per cent.

HALF-MILE CIRCLE; RESIDENTIAL
$1725 BUYS very conveniently arranged, bright 5-room house, containing 3 bedrooms, 3-piece bathroom (brand new), very latest type; living-room, dining-room, kitchen (gas), pantry, scullery with set-in tub. Home in most excellent condition, exterior and interior. Terms. Will sell part or whole of furniture. Immediate possession. On bright paved street, handy to town, schools and churches.

JAMES BAY BUNGALOW, $3,500
$100 DOWN, balance $50 month—James Bay special—5-room bungalow, $5,500. Beacon Hill Park vicinity. Five rooms, with two very large bedrooms, study or bedroom, 2 open fireplaces, separate bath and toilet; high, full cement basement. Grounds in hedges, lawns, bearing large and small fruits. If you want a bungalow at a bargain see this. Owner wants to sell quick. Price just reduced by $1,000. Immediate possession.

OAK BAY JUNCTION
BEAUTIFUL BUNGALOW—$3,350
OVER $3,000 it is said has been spent on the bungalow, irrespective of the lovely grounds (over 1-3 acre). This bungalow, freshly stained and painted, is well placed back from the street, which allows for the wide, deep lawn, intersected by shade and varied rose trees. Cement walks run the full depth of the grounds. Over $550 spent on lattice work. Excellent chicken houses and runs (capacity 150 birds). All garden produce, bearing large and small fruits. This bungalow consists of glassed-in veranda and 5 lovely rooms, well arranged off reception and central hallway; fully modern, extremely attractive bathroom. High, full cement basement, new furnace, tubs, and built-in room. Altogether the grounds and bungalow (exterior and interior) are in such well-maintained condition seldom offered to the public. Taxes are low considering location and condition of property. Just off car, short walk to St. Margaret's School, High School, and city centre. Paved street and boulevard taxes finished. Immediate possession. Furniture for sale. Terms.
VICTORIA REALTY CO.
216-217 Central Bldg. Phone 3085

$2450—$172 CASH—7 rooms, modern, furnace; splendid view; large lot. Phone 5841R.

$100 CASH payment, balance $25 per month, including interest, buys an absolutely modern and comfortable 5-room house, on good quiet street, within half mile of City Hall. Hall, entrance, reception-room with open fire; dining-room with built-in buffet; bright kitchen, pantry with glassed-in cupboards and bins. Three fine bedrooms; separate bath. Full-size basement. This is a modern house, not an old-timer, in good shape, and the total price is $1,600 only.

POSITIVELY the most charmingly located five-room bungalow in Oak Bay; living-rooms with wide windows command unrivalled views of sea and mountains; most conveniently laid out, hot water heating. A GIFT AT $3,600, ON TERMS.
HARRY AMPHLETT
212 Union Bank Bldg. Phone 2500

$3500—SIX-ROOM BUNGALOW, with handsome exterior, situate on quiet street south of Oak Bay Avenue, with pretty garden lot. Comprises vestibule, living and dining-rooms separated by archway, with fireplace and built-in buffet; bright kitchen and pantry; bathroom; three bedrooms with closets; concrete basement with cement floor and furnace. Owner wants more bedrooms and would trade for house in Esquimalt, or sell on terms.

GILLESPIE, HART & TODD, LTD.
Real Estate Insurance Bonds
711 Fort Street

$1700 FOR 3 ACRES of excellent land, inside the mile circle; barn, stable, and house that handy man could fix up; large orchard; finest view in the city. Terms arranged.

THE CITY BROKERAGE
(A. T. Abbey, Mgr.)
635 View Street Phone 213

FAIRFIELD DISTRICT
8-ROOMED, very conveniently laid out house, situate in the choicest part of the Fairfield district, close to car and within easy walking distance of city. Downstairs consists of hall, drawing-room with open fireplace opening into dining-room, den, large, well-lighted kitchen, together with pass pantry. There is also a back staircase leading to upstairs, on which floor there are four nice bedrooms with exceptionally large cupboards in each room, and a beautiful white-tiled bathroom. Full size cement basement, hot air furnace and large garage. Nicely kept garden with cement walks. Price $6,000.
For further particulars apply
R. V. WINCH & CO., LIMITED
640 Fort Street

TWO GOOD BUYS
$1500—NICE little home of 5 rooms in Garden City. Splendid garden with lots of fruit trees, lawn, flowers, etc. Good garage. Very large lot, with 2 extra lots thrown in.

$1500—VICTORIA WEST—A real snap in a 7-roomed modern house; just suit working man with family. High position, near sea, car and school. Terms.
Commercial & Financial Corpn., Ltd.
738 Fort Street

$2000 OR BEST OFFER, easy terms—5-room bungalow, modern, good condition; ½ mile circle, near King's Rd. 2561 Vancouver Street.

HOUSES FOR SALE 39
(Continued)

BRETT & KER, LTD.
633 Fort Street Phone 122
Real Estate, Financial and Insurance Agents

1 ACRE WITH MODERN BUNGALOW
Bordering on City Limits, With City Conveniences
Low Taxes; Wonderful View

THIS holding is particularly suitable for a retired couple, and includes porch opening to very large living-room with fireplace; adjoining this room is the sunroom or conservatory. The dining-room also has a fireplace and the usual built-in effects. One bedroom opens to a porch, which is screened and likewise has casement windows; thus it makes a very attractive sleeping porch. The second bedroom is spacious and suitable for guest's room. Conveniently arranged with the two bedrooms is a three-piece bathroom, opening to rear hall, and cabinet kitchen, with both electric and coal ranges. There is adequate room in the basement for fuel and cool, with additional space for a washroom, stationary tubs being already installed. Outbuildings consist of servant or housemaid's cottage, garage and poultry house. The grounds surrounding the house are well kept and nicely studded with shade trees; besides there is a good garden, with a variety of small fruits.
NOTE THE PRICE, ONLY $5,800,
Including Electric Range.

CLOSE-IN BARGAIN
$2200—JUST off Hillside—Modern five-roomed bungalow; double living and dining-room, open fireplace, built-in buffet, etc.; kitchen, separate pantry, good bathroom and two bedrooms; full cement basement, piped for furnace. Nice lot with lawn and ornamental trees, kitchen garden, several fruit trees. Owner has to leave for the East and will sacrifice at the above price.

$4000—BRAND new bungalow, excellent location, commanding view of sea. Five rooms, very large lot. Living-room and dining-room with polished floors laid with border, open fireplace, built-in effects; two bedrooms, good bathroom, kitchen; basement with cement floor.

$3100—BRAND new bungalow, just completed, and a nice little home, situated close to beach and street car, with open view of the sea. Large living-room with fireplace; Dutch kitchen; two bedrooms; three-piece bathroom; full cement basement.

HEISTERMAN, FORMAN & CO.
Phone 55 608 View Street

SAY GOOD-BYE, RENTAL OFFICE
$975 TOTAL price, and it's yours. James Bay home, 5 rooms and large bathroom and new bath, scrupulously clean; small lot; taxes $37. Clear title.

$2750—HIGH, commanding view of mountains and Gorge—Perfectly modern semi-bungalow, 1-3 acre in lawns and garden; taxes only $14. Or would consider smaller exchange and cash in same district.
PATTERSON REALTY
655 Yates Phone 375

3-ROOMED cottage for sale, cheap; fenced; near Oaklands School. Box 5577, Colonist.

WANTED TO BUY—HOUSES 40

A COTTAGE WITH GOOD LOT, not too far out; low taxes. Can pay up to $1,200 cash. Must be a real bargain. Send full particulars to
DANIELS, c/o Box 5555, Colonist.

CASH client wants home property for investment; must be good value. Write full particulars to G. C. Howell, 106 Pemberton Bldg.

SUMMER RESORTS 41

FOR Rent—Unfurnished cottage, Cordova Bay; immediate possession. Dunford's Limited. Phone 5552.

HARBOR HOUSE, Ganges, B.C., Gulf Islands. Ideal resort. Excellent grouse, pheasant and deer shooting, salmon and trout fishing. Tennis, motoring, etc. Terms moderate. Long distance phone. C.P.R. steamer service. Apply Proprietor.

"ROEDEAN," Metchosin—Health resort, open Winter and Summer; close to sea; every convenience. Moderate terms. Write or phone 57L.

STRATHCONA LODGE, Shawnigan Lake, B.C.—40 rooms, hot and cold water in all rooms, public and private baths; 3 hard tennis courts; boats, canoes, motor launches for hire; croquet; putting green. American plan, from $3.50 per day, from $21 per week. Phone 17R8, Cobble Hill. M. A. Wylde, Mgr.

NOTICE TO MOTORISTS
THE WEST SAANICH PAVEMENT is now completed. You will find a good road to the Anchorage Tea Gardens, Brentwood Bay. The most restful place on Saanich Peninsula.
To see it is to enjoy it. The scenery and environments will appeal to you.

ACREAGE FOR SALE 42

PEMBERTON & SON
Pemberton Bldg. Phone 322

41½ ACRES, with about 32 cleared; 38 fruit trees; also a splendid assortment of small fruits. The grounds near the house are nicely laid out, an exceptionally good assortment of rare shrubs and flowers. The dwelling has eight rooms, covering a ground space of 32 feet by 48 feet. The house is well planned, with all modern conveniences. Every room is in perfect condition. Barn accommodation for 6 head; poultry houses for 150 birds. Garage and other outbuildings. A never-failing water supply. This property is well situated, commanding an excellent view, and close to the sea.
Let us show you this property, then make us an offer.
Photos and other information at our office.

PEMBERTON & SON
Real Estate, Financial and Insurance Agents
625 Fort Street Victoria, B.C.

BEAUTIFUL COWICHAN BAY — Five acres waterfront for $675. This property commands magnificent views, is all good land, ready for building operations; never failing spring of excellent water. An ideal homesite or chicken and fruit ranch. Stores, P.O. and doctor nearby. Also the finest hunting, fishing, boating and bathing. Adjoining land sold for $500 per acre.
HARRY AMPHLETT
212 Union Bank Building Phone 2500

KEATING—10 acres, good bottom land; 6 acres cleared, balance in timber. Only $2,500, terms.

BEAVER LAKE—13 acres, good fruit land, lightly timbered. Only $1,550, terms.

We have several good propositions for exchange. It will pay you to investigate them.
E. E. HEATH
625 Yates Street Phone 271

REMARKABLY CHEAP ISLAND HOME
OVER 100 acres, about half mile of waterfront, with good beach and anchorage, 5 acres ploughed, about 58 acres slashed and logged up, 2,000 feet wire fencing; excellent water supply and stream. Good boathouse, with windlass and carriage. Comfortable cabin with stove, some crockery and furniture. Not far from wharf and Island Highway, railway, etc. Telephone, school, church, store, etc., on Island. The price for quick sale has been cut down to $2,500.
A. E. BARTON WISE & CO., LTD.
117 Pemberton Bldg. Phone 2801

TWELVE ACRES of the finest chocolate loam in a famous berry district, all cleared. Six acres under cultivation. Land with good drainage and an eastern slope. Fully modern 6-room bungalow, water into the house. Barn for 5 head, implement shed, garage, and wood shed. Two poultry houses and two brooder houses; also an excellent spring well. Domestic orchard. Within easy reach of schools, postoffice and stores. Hudson's Bay delivery twice weekly. Taxes $35. Price $8,000. Fair cash payment, balance over twenty years. Alfred Carmichael & Co., Ltd., 651 Fort Street. Phone 5969.

ACREAGE BARGAIN, CLOSE IN
THIRTY-THREE ACRES, consisting of about nine acres of good bottom land, balance partly cleared and timbered. Good four-room house, barn and chicken houses. Full bearing fruit trees. Excellent sheltered position, facing good road.
PRICE $5,000
J. GREENWOOD
1326 Government Street

10 ACRES, close in, Saanich Peninsula, with comfortable modern bungalow. A good mixed farm and a good home. Apply Owner, Box 5836, Colonist.

ACREAGE FOR SALE 42
(Continued)

FARM REDUCED BY $2,000
$3,500—SAANICH, 8 miles from city, neatly fenced, 5-acre farm, with view, wide frontage on paved road, close to school, stores. Over 100 assorted bearing fruit trees balance garden, meadow, 2 wells bringing piped water into home. Attractive 5-roomed cottage bungalow, interior and exterior in first-class condition, 2 open fireplaces, stairway to floored attic, latest in three-piece bathroom. Bungalow screened by shade trees, stands on slight slope, back off road, good outbuildings. 3 years ago cost $5,500. Today for $5,200 or less. Terms. Immediate possession. VICTORIA REALTY CO., Central Bldg.

PROPERTY FOR SALE 44

FOR Sale by Owner—Nice garden lot on Forbes Street, cheap. Box 5558, Colonist.

FOR Quick Sale—Corner lot with store, $800. For particulars apply Box 5818, Colonist.

A GOING CONCERN
GORDON HEAD OPPORTUNITY
1¼ Acres; 5-Roomed Cottage; Price $2,300
Three Heavy Horses and All Farm Equipment

HERE is a splendid opportunity for the man who wants to make money. The present owner gets all the work he can attend to in the way of ploughing, etc., from the neighboring farms, for which he receives $7 per day, working with a team. The implements consist of hay wagon with wood rack and box bed, mower, hay rake, two ploughs, harrow, cultivator, dump wagon, two sets new harness. Three heavy horses, in fine condition. And other tools incidental to a farm. The land consists of 1¼ acres, all cleared and under cultivation, and is situated in the heart of the Gordon Head district. Four-roomed cottage with electric light, phone and water; usual outbuildings. Taxes only $20 per year. The price asked is $2,300, on terms of $1,100 cash and the balance on mortgage.
For further particulars and appointment to view apply
P. R. BROWN & SONS
Real Estate, Financial and Insurance Agents
1112 Broad Street Phone 1076

A GREAT BUY
WE are instructed to sell the lot, size 30x120, on View Street, adjoining Lee Dye's and only two doors from the Royal Dairy, for the low price of
$3500
Will accept a good cash payment and terms on the balance.
This is the greatest bargain we have ever had the privilege of offering. See us at once for this snap.
Phone 1462

THE GRIFFITH CO., LTD.
Hibben-Bone Bldg.

FARMS FOR SALE 47

NICE, compact farm of 8½ acres, on waterfront, at Cherry Point, V.I. Mostly cleared. 5-roomed bungalow (3 bedrooms). Water by gravitation. Nice beach. Price $5,500. Beaumont Boggs & Co., Limited, agents, 620 Broughton Street.

A POULTRY FARM AND HOME
WITHIN 3 miles of Duncan, on a main road. The house having a beautiful setting amongst the pines and maples, with 7 nice rooms and numerous closets, 3 open fireplaces, modern bathroom, hot and cold water. The chicken houses are almost new and of latest design to carry a stock of 3,000 birds, also a sprouting house with heater and water; large barn for several head, with hay loft and water laid on; garage. Property of 16½ acres of good land all fenced, 3 to 4 acres of real black muck, which can be irrigated from spring with very little expenditure. This is a gift at the price of $7,000.00; said to have cost $16,200.00. A fool's loss—your gain. Photographs at our office.
CROSS & CO.
Belmont House (Opposite Postoffice)

MONEY TO LOAN 52

AGREEMENTS for sale and mortgages purchased. Money to loan on improved property. Dunlop & Foot, Barristers, 612 Sayward Bldg.

IN sums ranging from $500 to $50,000, on improved farm and city property. Apply P. R. Brown & Sons, 1112 Broad Street. Phone 1076.

MONEY loaned on personal property; any amount from $10 up. David Nelson, manager, 426 Hibben-Bone Bldg. Phones 2780, 7618.

MONEY to loan on improved property. Heisterman, Forman & Co., 608 View Street. Phone 55.

$1500 TO LOAN, first mortgage on improved property. Also other loans at current rates. Bagshawe & Co., Sayward Bldg.

WANTED TO BORROW 53

WANTED—Money for first mortgages and discounting agreements, Vancouver and district. Careful selection. Welch & Welch, Ltd., 818 Pender St. W., Vancouver, B.C.

WANTED immediately—$1,800, on first mortgage. Will pay 8%. Security close-in revenue-producing property; gilt edge. Box 5861, Colonist.

PERSONAL 54

MR. F. E. HEALEY, sales manager for Cleary Brothers' Fox Farms, the largest breeders of Blue Foxes in THE WORLD, will be in Victoria for one week, commencing September 22, and would be pleased to interview all who are interested in Breeding Foxes for Breeders. Kindly arrange interview by addressing Mr. Healey, care of General Delivery, Victoria, B.C.

P. W. TOW, taxidermist and fur dresser, now at 1017 Blanshard. Phone 5488.

VAREX treatment for varicose ulcers, bad legs, etc. Many local testimonials. Don't suffer. Call today. Nurse Curtis, 868 Fort Street.

The Returned Professional and Business Men's Association of Victoria, B.C.

Respectfully solicits the patronage of local residents in the lines of business hereunder mentioned:

ARCHITECTS
P. L. JAMES, 221 Sayward Building. Phone 6818.
RALPH BERRILL, A.R.I.B.A., 5 Brown Block. Phone 5542.

AUTOMOBILE REPAIRS
THE MECHANICAL MOTOR WORKS, 1886 Oak Bay Avenue. Phone 3086.

AWNING MAKER
GEO. RIGBY, 838 Fisgard Street. Phone 5426.

AUTO PAINTER
VETERANS' AUTO PAINTING WORKS, 1738 Blanchard Street.

BUILDERS' SUPPLIES
JOHNSON BROS., 2744 Avebury Avenue. Phone 6738.

BONDS
O. C. MORRIS, 711 Fort St. Phone 2168.

CARPENTER AND BUILDER
EVANS & GREEN, 1070 Dallas Road. Phone 6202X.

CLOTHIERS
FYVIE BROTHERS, 817 Government Street. Phone 1288.
A. H. C. JONES, with D. F. Sprinkling, corner View and Broad. Phone 4100.

CONCRETE SPECIALISTS AND CONCRETE PRODUCTS
HENSON & CO., 486 Gorge Road. Phones 5569 and 118X.

DENTIST
H. CLARKE, 418 Central Building. Phone 1333.

DOMESTIC REPAIRS OF ALL KINDS
A. G. HORSFIELD, cor. St. Patrick St. and Oak Bay Ave.

ELECTRICIANS
FOX & MAINWARING, Pemberton Building. Phone 6011.

FINANCIAL AGENTS
H. B. HUNNINGS, 212 Central Building. Phone 6524.

LAND SURVEYOR
F. H. ALLWOOD, B.C.L.S., 1716 St. Ann St. Phone 7281L2.

ORCHESTRA AND BAND
A. RUMSBY, Fifth Regiment Band. 881 Niagara Street.

PAINTING AND DECORATING
T. H. RENDELL, 1868 Bay Street. Phone 6078Y.

PLUMBERS
VETERANS' PLUMBING COMPANY, Fort and Langley. Phone 6011.
R. J. COSTELLO, Lake Hill P.O. Phone 6970X.

REAL ESTATE AND INSURANCE
W. S. BROWN, 711 B.C. Permanent Loan Building. Phone 3332L.
J. H. GILLESPIE, 711 Fort Street. Phone 3040.
T. R. MONK & CO., 607 B.C. Permanent Loan Bldg. Phone 1975.

TRANSFER AND TRUCKING
GENERAL SERVICE TRANSPORT, LTD., 1107 Langley. Phone 69.
JOHNSON BROS., 2744 Avebury Avenue. Phone 6738.

TOBACCONIST
J. DIRON, Horseshoe Cigar Stand, 1020 Government Street. Phone 7129O.

Former Senator Dead

SIOUX FALLS, Sept. 22.—Robert Jackson Gamble, former United States senator from South Dakota, died today.

Finance and Commerce

STEADINESS FEATURES YESTERDAY'S MARKET

Utility Stocks, Generally Speaking, in Better Demand—Crude Oil Prices Also Up

(Supplied by R. P. Clark & Co., Ltd.)

NEW YORK, Sept. 22.—Prices on the whole maintained a steady tone. Week-end reviews, generally speaking, were more cheerful in tenor and advices touching on textile conditions were particularly more encouraging. The Harvard Economic Bureau issued a statement indicating that they were of the opinion that a change for the better in the business situation had been registered. This attracted considerable attention.

An important news item of the day touching on the oil situation was the advance of 15 cents a barrel in the price of Smackover crude oil.

The bulk of the trading today was of a professional character and fluctuations carried no particular significance. Several specialties were featured on the upside and public utility stocks, generally speaking, were in better demand. Large earnings are behind the buying movement in this class of stocks.

(Supplied by R. P. Clark & Co., Ltd.)
All Fractions in Eighths

	High	Low	Bid
Allis Chalmers	61-1	61-1	61-1
Allied Chemical	74-5	74	74
Amer. Beet Sugar	41-4	41-4	41-4
Amer. Bosch Mag	35-2	36-2	35-2
Amer. Can.	130	157-7	157-7
Amer. Car & Fdy.	166	166	166
Amer. Intl. Corp.	26-4	30-1	26-1
Amer. Linseed	21-5	50-5	20-5
Amer. Locomotive	80-5	80	80
Amer. Ship & Comm.	11-5	11-5	11-5
Amer. Smelters	74-3	74-5	74-5
Amer. Steel Fdy.	37	37	37
Amer. Sugar	46-4	46-4	46-4
Amer. Sum. Tob.	8-6	8-5	8-5
Amer. Tel. & Tel.	127-1	127-1	127-1
Amer. Tobacco	167	166-5	166-5
Amer. Woolens	53-4	57-1	53-4
Anaconda	38-4	37-5	37-5
Atlantic Gulf	16-4	16	13
Atchison	105-3	104-4	104-4
Baldwin Loco	125	121-5	121-5
Baltimore & Ohio	65	65	65
Bethlehem Steel	45	45	45
California Packing	92-4	91	91
California Pete	21-7	21-4	21-4
Canadian Pacific	148-5	147-7	148
Cast Iron Pipe	109-5	107-4	107-4
Cerro de Pasco	46-4	46-5	46-4
Central Leather	14	13-4	13-4
Chandler	33-4	33	33
Chesapeake & Ohio	85-5	85	85-3
Chic., Mil. & St. P.	15-5	15-1	15-1
Chic., M. & St. P. pfd.	31-2	31-3	31-5
Chic. & Northwest	62	65-7	65-7
Chic., R.I. & Pac.	34-5	35-5	33-5
Chile Copper	35-3	33-1	33-1
Chino Copper	19-4	19-4	19-4
Coca Cola	76	74-5	74-5
Colo. Fuel & Iron	45-4	41-5	42-6
Colo. Southern	36-5	38-6	63-6
Columbia Gas	43-2	42-7	42-7
Cons. Gas	74-5	73-5	74-1
Cont. Can.	58-4	57-5	57-5
Corn Products	34	34	34
Cosden Oil	26-4	26	26
Cuba Cane Sugar	14-4	14-4	14-4
Cuba Cane Sugar pfd.	64	64	64
Crucible Steel	57-4	57	57
Davison Chemical	50-5	48	48
Del., Lack. & West.	139	137	137
Dupont Powder	131-1	130-5	130-6
Electric Stor. Bat.	57-4	57	57
Endicott Johnson	64	64	64
Erie	21-5	57-4	57-4
Erie 1st pfd.	36	58	58
Famous Players	81-5	80-4	80-4
General Asphalt	41	41	41
General Electric	263-6	260	260
General Motors	15-1	15	15
Goodrich Rubber	28	27-1	27-1
Granby	13-3	13	13
Great Northern Ore	28-7	28-7	28-7
Great Northern pfd.	64-6	63-4	63-4
Gulf States Steel	74-5	73-4	73-4
Houston Oil	74	73	73
Illinois Central	109-5	109-4	109-4
Inspiration	26	25	25
Intl. Harv.	93-5	93-5	93-5
Intl. Mer. Mar. pfd.	40-5	39-5	39-5
Intl. Nickel	18-5	17-7	17-7
Intl. Paper	48-5	47-5	47-5
Invincible Oil	13	13-4	15-4
Julius Kayser	18-5	18-2	18-5
Kan. City South	21-4	21	21
Kennecott Copper	48	47-6	47-6
Kelly Springfield	17-4	17-4	17-4
Keystone Tire	5	5	5
Kresge	435	425	425
Lehigh Valley	54-6	54-2	54-2
Louis. & Nash.	97-6	97-6	97-6
Mack Truck	88-5	87-3	87-5
Maxwell "A"	61-1	33-6	33-6
Maxwell "B"	17-5	17-4	17-4
Mexican Seaboard	24-4	23-6	23-6
Miami	25	25	25
Middlestates Oil	1-5	1-2	1-2
Midvale Steel	25	25	25
M., St. P. & S.S.M.	33	33	33
Miss. Pacific	13	12-5	12-5
Miss. Pacific pfd.	37	36	36
Moon Motor	25-2	25-5	25-5
Montgomery Ward	36	35-5	35-5
National Enamel	33	30-4	31-4
National Lead	136-6	136-5	136-5
Nevada Cons.	14	14	14
Norfolk & West	126-4	126	126
North American	32	31-4	32
Northern Pacific	65-2	64-1	64-5
N. Y. Central	108-2	107-7	107-7
N.Y., N.H. & Hart	24	24	24
N.Y., Ont. & West	23	22-2	22-5
Owen Bottle	45	45	42
Packard Motor	13-2	13-6	13-5
Pacific Oil	47-6	46-7	46-7
Pan American	53-2	53-5	52-5
Pan American "B"	55	55-4	52-4
Pennsylvania R.R.	44-5	44-5	44-5
People's Gas	106-2	105-5	105-6
Pere Marquette	53	59	59
Phillips Pete	32-5	31-7	32-5
Pierce Arrow	10-2	10-1	10-5
Pressed Steel Car	46	46	46
Producers & Ref.	28-5	28	28
Pullman Co.	131	131	131
Punta Allegre	55-5	53	55
Pure Oil	25-5	25	25
Rail. Steel Spring	153-4	152-4	152-4
Ray Cons.	15-1	15-1	15-1
Reading	65	61-4	61-4
Replogle Steel	11-4	10-5	10-5
Rep. Iron & Steel	48-5	47	47
Royal Dutch	40-5	40-2	40-5
Savage Arms	64-5	63-2	63-5
Sears Roebuck	104	104	104
Shell Union	16-2	16-2	16-5
Sinclair Cons.	17-5	16-4	16-4
Sloss Sheffield	73-5	73-6	76-6
Southern Pacific	94-5	93-6	93-5
Southern Railway	68-2	67-5	67-5
Standard Oil, Cal.	56-2	56-5	55-5
Standard Oil, N.J.	35	33	35
Standard Oil, Ind.	36-5	36-5	32-2
Stewart Warner	55-4	55-4	65-4
Stromberg Carb.	67-1	67-1	67-1
Studebaker	41-1	40-4	40-4
Tennessee Copper	8	8	8
Texas Co.	40-5	38-6	38-5
Texas Gulf Sulphur	78-7	78-7	78-7
Texas Pacific R.R.	37-4	36-4	36-5
Tex. Pac. C. & O.	6-7	5-4	3-4
Timken Roller	34-5	34-5	34-5
Tobacco Prod.	67-7	67-7	67-7
Transcont. Oil	4-5	4-1	4-1
Union Pacific	140	139-5	138-5
United Fruit	207	207	207
U.S. Ind. Alco	75-5	71-5	71-5
U.S. Rubber	36	34-4	34-4
U.S. Steel	108-7	107-7	108-1
U.S. Steel pfd.	123-5	123-5	123-5
U.S. Smelting	33	32-5	32-5
Utah Copper	77-4	77-4	77-4
Vanadium	26-6	26-5	26-6
Wabash	14-7	14-5	14-5
Western Union	114	113	113
Westinghouse Elec.	65-4	65-4	65-4
White Motor	63-4	65-4	65-4
Willys-Overland	8-4	8-5	8-3
Willys-Overland pfd.	68-5	58-5	68-3
Wilson Packing	6-4	6	6
Woolworth	110-4	110-4	110-4

MAYNARD & SONS
AUCTIONEERS

Instructed by Mrs. J. F. Pierce, we will sell at her residence, 1413 Edgeware Road (end of Hillside carline), on

Thursday, 2 P.M.

All Her Exceptionally Well Kept

Household Furniture and Furnishings

Upright Piano, Edison Diamond Disc Phonograph and Records, Etc.

Full particulars later.

On view Thursday morning.

Take Hillside car, No. 6, to end of line, one block on Cedar Hill Road, and look for flag.

MAYNARD & SONS
Auctioneers Phone 837

MAYNARD & SONS
AUCTIONEERS

Instructed by the several owners, we will sell at our Salesroom, 727-733 Pandora Avenue, on

Wednesday, 1:30

Extra Select

Furniture and Effects

Part of which will include: 88-Note Player-Piano, 7-Drawer Drophead Singer Sewing Machine, Early Victorian Grape Design Mahogany Settee, Mahogany Sideboard, very pretty Rosewood Table, Silverware and Platedware, extra good Parlor, Dining-Room and Bedroom Furniture, 3 extra good Ranges, such as 2 Majestics and Arcadian; pair Cement Stationary Wash Tubs, etc., good Evinrude Engine with Magneto. Some extra good pieces for this sale. Full particulars later, and will be on view from Monday noon.

Our usual Poultry Sale at 11 o'clock will consist of some nice pullets this week.

MAYNARD & SONS
Auctioneers Phone 837

Furniture Snaps

Six Fumed Oak Dining Chairs	$24.00
Oak Dining Sets at $50 and	49.00
Oak Buffet, Table, Dining Chairs	79.00
New Office Swivel Chairs, a snap	10.50
Plate Mirror, oak frame, 48x24 in.	16.50
Pair Rattan Chairs, Upholstered	25.00
Axminster Carpet, as new, 10.6x9	39.00
Choice China Cabinets, $30 to	19.00
Revolving Bookcase, Walnut	13.50
Gramophone, 16 Records, Cabinet	29.00
Bed, Spring and Mattress from	7.50
Extension Table and Six Chairs	29.00

British Furniture Mart
747 Fort Street Phone 3663
Books Ornaments Pictures

USED FURNITURE
Large stock high and medium-class Furniture, ANTIQUES, Silverware, etc. PIANOS for Sale or Rent.

Bartholomew's
Easy Terms
1119 Fort St. (above Cook St.) Phone 1611

VICTORIA EXCHANGE

	Bid	Asked
Mining		
Boundary Red Mountain	.10	..
Bowena Copper	..	.10
Cons. M. & S.	41.00	45.00
Cork Province	.05	..
Douglas Channel	..	.05
Dunwell Mines	4.50	4.75
Eldorado	..	.42
Glacier Creek	..	.56
Granby	15.99	25.90
Hazelton Gold Cobalt	..	.05
Hemlock Creek Placer	..	.55
Howe Sound	2.75	5.50
Independence	..	.10
Indian Mines	..	.19
International Coal	.00	..
McGillivray Coal	.65	.75
Premier Mines	2.10	2.50
Rufus	..	.16
Sheep Creek Consolidated	..	.00½
Silver Crest Mines	..	.09½
Silversmith	..	.63
Standard Silver Lead	..	.50
Sunloch Mines	.56	..
Surf Inlet Gold	.09	.10
Terminus	..	.50
L. & L. Glacier	..	.12
Oils		
Boundary Bay Oil	..	.00 1-16
Empire Oil	..	.03½
Spartan Oil	..	.09¼
Sweetgrass	..	.00¾
Trojan Oil	..	.05
Utility Oil	..	.00½
B.C. Montana	..	.09¾
Miscellaneous		
Allan Theatre pfd.	13.00	..
B.C. Perm. Loan	97.00	..
Canada National Fire	..	45.00
C. P. R.	147.00	155.00
Great West Perm. Loan	..	54.00
Gregory Tire & Rubber	..	5.00
Amal. Appliance	..	.50
B. C. Marine	..	100.00
Unlisted Stocks		
Lakeview	..	.40

MONTREAL STOCKS

(Supplied by R. P. Clark & Co., Ltd.)
(All Fractions in Eighths)

	High	Low	Bid
Asbestos	27	27	27
Bell Telephone	128	128	128
Brompton Paper	35	32	35
Brazilian Trac.	48-2	48-2	48-5
Can. Car Fdy. com.	46-4	46-4	46-4
Can. S.S. com.	15	15	15
Can. S.S. pfd.	43-4	43-4	43-4
Can. Cottons	101	101	101
Can. Converters	77-5	77-5	77-5
Cons. M. & S.	44-5	44-0	44-5
Detroit United	55	53	53
Dominion Bridge	72-7	73-7	75-7
Dominion Canners	35	35	35
Dominion Textile	61-2	61-2	61-2
Lake of Woods Mlg.	130	130	130
Laurentide Co.	84	84	84
National Breweries	58-1	58-1	58-1
Mackay Co.	115	115	115
Atlantic Sugar	15-4	13-4	13-4
Ontario Steel	41	41	41
Howard Smith	60	59	59
Ogilvie Mlg. Co.	305	305	305
Penman's, Ltd.	145	145	145
Shawinigan	136-7	136-7	136-7
Spanish River Pulp	108-5	108-3	108-5
Spanish River Pulp pfd.	118-4	118-4	118-4
Steel of Canada	73-5	79-0	79-5

Wholesale Row

(Revised September 22)

Eggs		
Fresh Extras, case lots, doz.		.55
Fresh Firsts, case lots, doz.		.35
Pullets, case lots, doz.		.31
Storage Extras, case lots, doz.		.44
Storage Firsts, case lots, doz.		.42
Butter		
Prints, special bricks, cartons		.42
Prints, No. 1		.41
Prints, No. 2	.35	.40
Dairy solids		.33
Dairy prints		.30
Cheese		
B.C. large, lb.		.31
B.C. triplets, lb.		.31½
Alberta solids, lb.		.30
Alberta twins, lb.		.30½
Ontario solids, lb.		.35
Ontario twins, lb.		.33½
Ontario triplets, lb.		.34
Stiltons, lb.		.37
Lard		
Tierces, per lb.		.17½
Compound, tierces, lb.		.17
Vegetables		
Peppers, per lb.	.15	.15
Beets, new, per sack		2.50
Cabbage, per lb.	.04 to	.05
Carrots, new, per sack		2.75
Cauliflower, doz.	2.50 to	3.00
Cucumbers, per doz.	.55	.75
Head Lettuce, local, crate		1.50
Onions, green, doz.		.35
Onions, sack	3.50 to	4.00
Potatoes, new, sack	1.60	1.80
Potatoes, dry belt, per sack	3.00	3.52
Sweet Potatoes, lugs, per lb.	.13	.14
Turnips, sack		2.75
Tomatoes, hothouse, No. 1	1.75	2.00
Tomatoes, hothouse, No. 2	1.25	1.32
Outdoor Tomatoes, per lb.	.05	.07
Fruits		
Apples—Gravensteins		3.00
McIntosh Red, Okan.		3.50
Wealthy, local	1.55	2.00
Local, other varieties		M.P.
Crabapples, pear boxes	1.55	1.30
Bananas, lb.	.09 to	.10
Grapefruit, Cal., crate	6.30 to	7.56
Lemons, case		6.50
Oranges, Valencias, according to size, per case	4.30	7.75
Peaches—Elberta, preserving	1.65	1.90
Pears, Bartlett, local	1.00	2.50
Pears, Bartlett, imported		3.00
Prunes, Italian, box	.95	1.25
Watermelons, per lb.		.05
Cantaloupes—Flats		2.00
Standards	3.50	4.30
Honeydew Melons, per crate		3.40
Casaba Melons, per lb.		.07
Grapes, seedless, crate	2.33	2.30
Malagas, crate	2.30	2.75
Tokay	2.25	2.75
Concords, per basket	.70	.75
Blueberries, per lb.	.11	.12

U. S. LIBERTY BONDS

(Supplied by R. P. Clark & Co., Ltd.)

	High	Low	Close	Sales
3½'s	100.30	100.26	100.26	512,000
1st 4¼'s	102.20	102.15	102.17	104,000
2nd 4¼'s	101.22	101.16	101.20	540,000
3rd 4¼'s	102.15	102.06	102.11	166,000
4th 4¼'s	102.26	102.14	102.22	158,000
Tsy. 4¼'s	102.05	105.02	105.21	214,900

PRICE IMPROVEMENT ON WINNIPEG MARKET

All Wheat Futures Show Fractional Gain for Day's Transactions—Oats Follows Lead

WINNIPEG, Sept. 22. — Today's market showed increased activity, with better prices.

	Open.	High.	Low.	Close.
Wheat—				
Oct.	136⅞	137⅛	136	131⅛
Nov.	136⅞	136	134¾	131⅝
Dec.	131	132¼	130½	131⅝
May	155⅝	134⅝	156⅛	155⅝
Oats—				
Oct.	60¼	60½	59	58⅞
Nov.	58	60	58⅞	58⅞
Dec.	36⅞	51¼	56⅛	57
May	59⅞	53⅝	53⅞	59½
Barley—				
Oct.	88	88	88⅝	87⅞
Nov.	86½	84½	83¼	85¾
Dec.	81½	83	81⅝	82¾
May	84	85½	85⅝	84⅞
Flax—				
Oct.	210	214⅝	210	214⅝
Nov.	..	..	..	210
Dec.	203¼	205	203¼	204
May	209	211	208⅝	209
Rye—				
Oct.	105⅞	105⅝	105⅝	105½
Dec.	105	103⅞	102	103⅛
May	106½	107½	105⅞	107⅞

Cash Prices

Wheat—1 nor., 143¼; 2 nor., 140¼; 3 nor., 138¼; No. 4, 130¼; No. 5, 120¼; No. 6, 113¼; feed, 105¼; track, 140¾.

Oats—2 cw., 60⅛; 3 cw., 59½; extra 1 feed, 59⅛; 1 feed, 57⅞; 2 feed, 55⅝; rejected, 51⅝; track, 59⅞.

Barley—3 cw., 90; 4 cw., 87⅜; rejected, 84⅜; feed, 84¼; track, 89⅜.

Flax—1 nwc., 224⅜; 2 cw., 216⅜; 3 cw., 179⅜; rejected, 179⅜; track, 214⅜.

Rye—2 cw., 103¼.

NEW YORK CURB

(Supplied by R. P. Clark & Co., Ltd.)
2 O'CLOCK LIST

	Bid.	Asked.
Industrials		
Acme Coal	1¼	1½
Centrifugal	51½	52½
Checker Cab.	13	13¼
Durant Del.	17⅝	13¾
Mesabi	5⅛	2¾
Stutz	5⅝	6¼
Radio	3	3½
Reo	16⅝	16⅝
Tob. Prod. Ex.	5	5½
Un. Profit Shar.	5	5⅝
Un. Retail Candy	5½	3⅝
Cities Svc., com.	145⅛	142¼
Cities Svc., pfd.	76	76⅝
Cities Svc., Bkrs.	14¼	14½
Oils		
Carib.	5¼	5⅝
Federal	55	40
Glenrock	15	50
Int. Pete.	50	50¼
Marl. Mexico	2	2¼
Mexico Oil	14	15
Mutual Oil	10⅝	10⅞
Noble Oil	5	7
Pennock	15	15½
Ryan Cons.	5½	4
Sapulpa	1	2
Salt Cr. Prod.	24⅝	24⅝
Salt Cr. Cons.	7¼	7⅝
Wilcox	4	4½
Mines		
Aris. Globe	4	5
Butte & West	15	20
Cal. Jerome	10	50
Cons. Copper	1 9-16	1⅝
Cresson	5⅛	5⅝
Delores	55	60
Eureka	8	9
Hecla	9	9¼
Hollinger	14⅝	14⅞
Howe Sound	5⅛	5⅝
Ind. Lead	9	11
J. C. Dev.	1	1½
Kerr Lake	1⅝	1⅝
Mason Valley	1¼	1⅜
Ny. Porcupine	3	3¼
Nipissing	5¼	6¼
Ohio Cop.	1 5-16	1⅜
Ray Herc.	50	25
Success	15	50
Teck Hughes	1¼	1⅝
Un. Eastern	35	40
Un. Verde	26	26½
Wayne Coal	19	50

FOREIGN BONDS

(Supplied by Walter Kavanagh & Co., Ltd.)

Brit. Nat. War Loan 5% 1927	95	95
Brit. Nat. War Loan 5% 1929	95	96
Brit. Nat. Funding 4% 1960-1990	70	..
French Internal 4's 1917	29	35
French Victory 5's 1920	35	39
French Premium 5's 1920	44	42
*German Government 5%	5575	5475
*German Government 4-5 Enforced Loan of 1922	55	60
Prussian Consols 4's	4½	6
*City of Berlin 4's 1923	500	409
City of Berlin pre-war issues	15	15
*City of Hamburg 4½'s 1919	500	500
City of Hamburg pre-war issues	7	10
City of Leipsic pre-war issues	10	55
City of Munich pre-war issues	10	..
Badische Anniline Co. 4½'s	15	50
Krupp Ltd. 5%	4½	5
North German Lloyd 4½'s	15	..
Hamburg American Line 4½'s	15	..

Quotations: French bonds per thousand francs, British per £50, German per thousand marks.
*In million marks.

VICTORY AND WAR LOANS

(Supplied by R. P. Clark & Co., Ltd.)

	Will Buy	Will Sell
Victory Loan, 5½%—Tax Free		
Interest due—		
1927, 1st June and Dec.	103.55	105.55
1933, 1st May and Nov.	105.85	106.35
1937, 1st June and Dec.	107.90	108.00
War Loan, 5%		
1925, 1st June and Dec.	100.45	101.45
1931, 1st April and Oct.	101.10	102.10
1937, 1st Mar. & Sept.	102.75	103.75
(Payable New York)		
Victory Loan, 5½%		
1924, 1st May and Nov.	99.50	100.00
1927, 1st May and Nov.	101.30	102.30
1933, 1st May and Nov.	103.05	104.05
1934, 1st May and Nov.	104.05	105.05
Dominion Loan, 5%		
1929, 15th April and Oct.	100.40	101.40
1943, 15th April and Oct.	102.10	103.10

BROOKMIRE LOOKS FOR UPWARD TREND

Growing Consumer Demand Noted—Outlook for Expanding Activity During Remainder of Year

Among the recent favorable developments pointing toward improved business conditions, the Brookmire Economic Service notes the following:

An increase in the August rate of pig iron production of 5 per cent or 1,875,000 tons in August, as against 1,784,000 tons in June. Steel ingot output rose 36 per cent from 71,900 tons in July to 97,750 in August. Substantial increases in demand are shown by a gain of 102,500 tons in unfilled steel orders.

Increased distributing activity and growing consumer demand are shown by an upward tendency of prices; out of 13 principal groups 9 showing an increase. The two reliable business barometers of mail order sales and car loadings each show improvement for August.

The Brookmire Service takes a definite position looking toward marked business improvement, and in this connection state that in their latest bulletin that: "The fundamental situation is strong and the outlook is for expanding activity and rising prices for the remainder of 1924. We recommend as a general buying policy the covering of raw material requirements at least till the end of 1924, and as immediate sales territory the established Winter wheat sections and the Eastern part of the Spring wheat belt."

Seattle Pioneer Fractures Skull

SEATTLE, Sept. 22.—Leander Miller, 82, trustee of the Washington Pioneer Association, of this city, suffered a fractured skull today when an automobile in which he was riding collided with a hayrick near Everett. Miller was returning from New Westminster, B.C., with his nephew, E. C. Fitzhenry, and J. McRoy, of Seattle.

NEW BOND ISSUE MADE YESTERDAY

GOVERNMENT EXPECTS RAPID DISPOSAL OF SECURITIES

Conversion Privilege Is Offered to the Holders of Maturing Victory Bonds

TORONTO, Sept. 22.—This morning's offering to the public of $50,000,000, Dominion of Canada twenty-year bonds, completes the Government's long-term funding programme for the present year. As a result of his recent financing operations in Canada and New York, Hon. J. A. Robb, Acting Minister of Finance, has achieved a net reduction in the national funded debt of $22,000,000, and has reduced the volume of long-term obligations by no less than $57,000,000, having replaced a maturing victory issue of $107,000,000 by the present fifty million dollar offering.

On account of the comparatively small volume offered, and the attractive yield, it is expected that the new bonds will be heavily over-subscribed. Last year's Dominion offering was quadruple the size of the present issue, and was snapped up in a very few days at a time when money was considerably tighter than it is at the present moment. The fact that $90,000,000 of Dominion one-year four per cent notes were oversubscribed in less than two hours in the New York market last week, augurs well for a record absorption of today's domestic offering. The bonds are of twenty-year maturity, falling due in October, 1944, and bear interest at the rate of four and a half per cent, as against only four per cent on recent Dominion short-term obligations. They are being offered to the public by a representative syndicate of financial houses and banks, consisting of A. E. Ames & Company, Wood, Gundy & Company, Dominion Securities Corporation, National City Company, Limited, The Bank of Montreal, The Royal Bank of Canada, and the Canadian Bank of Commerce.

The new refunding securities are being sold at $97 and accrued interest, at which price they return 4.73 per cent to the investor—a rate which compares very favorably with any recent offering of Government securities, either in Great Britain or the United States. The bonds are available in denominations as low as 100, and interest coupons are payable at any branch of any chartered bank in Canada.

May Trade Victory Bonds

Holders of the Victory issue which matures November 1, are offered at the conversion privilege if they act quickly. This privilege consists of a bonus of half a month's interest, as the old bonds, which are accepted at par, bear interest until the end of the month, while the new ones begin to bear interest from October 15. As only $50,000,000 is being issued, and $107,000,000 Victories are falling due, it is apparent that only a percentage of victory holders will be able to exchange, consequently the conversion privilege only holds good until subscriptions from all sources reach the $50,000,000 mark. Each holder of Victory Bonds who converts will receive an equivalent amount of refunding bonds and $3 per hundred in cash. By exercising conversion rights, the new bonds will return precisely four and three-quarters per cent.

The outlook for the new offering is considered to be an extremely bright one in investment circles, where enhanced prices are freely predicted when the bonds are quoted on the open market. The grounds for this belief are varied, but the history of the more recent Government offerings of a similar character lends much weight to the opinion. It is recalled that the Dominion Government issue which was sold to the public at 98¼, last Fall, was heavily oversubscribed. This issue is today selling at approximately 102½, or an appreciation of over four points in less than one year. Then again, the Government marketed a guaranteed offering of Canadian National bonds a few months ago at 99½, and the present quotation is two points in excess of the original offering price.

COLLISION CASE HEARD YESTERDAY

AUGVALD VS. STEEL SCIENTIST IN ADMIRALTY COURT

Contention Is That American Vessel Collided With Norwegian Ship When Carried by Tide

In the Admiralty Court yesterday evidence was taken in the case of SS. Augvald vs. SS. Steel Scientist. The trial is before Mr. Justice Martin. Sheriff Goggin appeared at the opening for the first time as marshal of the Admiralty Court.

The plaintiff is represented by Mr. Martin Griffin and Mr. S. A. Smith, of Vancouver, while the defendant ship is represented by Mr. E. C. Mayers, of Vancouver, and Mr. A. D. Crease, of this city.

The action is one that arises out of an accident that took place in the harbor of Vancouver on August 28, 1923. The Norwegian ship Augvald was lying off the Ballantyne pier and the Great Northern wharf. It was about 300 yards from the wharves.

The accident occurred about 10 o'clock in the morning. The tide at the time was flooding and had almost reached its height. There was a slight fog, according to the evidence, and the American steamer Steel Scientist entered the harbor and proceeded in the direction of the Great Northern docks.

It was contended that the Augvald was sounding fog horns all the time. The tide was running at about three knots an hour according to the contention of the plaintiffs.

The Scientist entered on her course and stopped her engines a short way from the other vessel, reversing her engines and finally stopping.

The contention is that the American vessel was carried with the tide and struck the Norwegian steamship.

A considerable amount of damage was done, necessitating repairs here and later in Japan, when the vessel returned there.

Miss Bondfield at Ottawa

OTTAWA, Sept. 22.—Miss Margaret Bondfield, British M.P., Parliamentary Secretary for Labor, arrived in Ottawa this afternoon on her way across Canada. While in the Dominion Miss Bondfield will carry on investigation work into conditions here for the information of the Overseas Settlement Board.

SEES PROSPEROUS FUTURE FOR LAND

HON. P. C. LARKIN SOUNDS NOTE OF OPTIMISM IN CITY

Canada Collects $100,000,000 of Her Debts in Three Years—Favors Minister at Washington

Prediction that the next ten years would prove the most prosperous that Canada has ever experienced was made by Hon. Peter C. Larkin, Canadian High Commissioner in London, in an address delivered yesterday noon to Canadian Club members in the ballroom of the Empress Hotel. The guest of honor was tendered ovations both when he commenced and finished his discourse, and frequent applause punctuated his remarks. The gathering was presided over by Mr. Joseph Patrick, president of the Canadian Club. Lieutenant-Governor Nichol was present to hear Hon. Mr. Larkin, while the Provincial Government was represented by Hon. T. D. Pattullo.

Hon. Mr. Larkin declared that he had heard a good deal of pessimism in the Dominion, and said that when he thought of the condition of Great Britain and European countries, he couldn't help but mention how blessed people in Canada were.

"Anyone in this country that is a pessimist would be a pessimist if he or she were in heaven," said Hon. Mr. Larkin, amid applause.

Achievements of Office

The speaker related a number of the activities of the High Commissioner's office in London, and told of achievements that had been made since he took over his duties as Canadian representative in the Old Country. He said that more than $100,000,000 owing to Canada by European countries had been collected through his office during the last three years. He stated later that the results from the High Commissioner's office were such that he believed if Canada were represented by a minister to the United States at Washington, this Dominion would benefit by millions of dollars every year.

Hon. Mr. Larkin said that the cattle embargo had been put on about twenty-eight years ago, and it meant that all Canadian cattle had to be killed as soon as they arrived in England, and as cattle was often in poor condition upon arrival in England, it resulted in very low prices being received. All this was done, he said, in the name of safeguarding the British herds, whereas it was well known, and freely admitted by experts, that Canadian cattle were the most free from contagious disease as any cattle in the world. He told of the steps he had taken which had resulted in the Government bringing in a bill to remove the embargo, the measure being passed by both Houses of Parliament.

Proud of Sir Henry Thornton

"Canadians, I feel sure, have every reason to congratulate themselves on having such a great public servant as Sir Henry Thornton has proved to be," stated Hon. Mr. Larkin, amid applause, as he related the commission of securing a manager for the Canadian National Railways which had been given to him, and the manner in which he obtained Sir Henry's services.

The High Commissioner's office in London had done much good work during the past few years, including rectifying flour rates, thereby removing the discrimination against the Canadian miller in the British market, enabling Canadians to tender for the building of cars for railroads in India, dealing with as many as 240 cases per month of Canadians in distress in England, and as many as 100 cases per month of Canadians who belonged to the expeditionary force during the Great War.

Hon. Mr. Larkin stated that the Dominion Government had about 160 employees in London, and all the departments had been placed under the High Commissioner. All these agencies were housed under one roof, the Government having purchased the Union Club in Trafalgar Square for that purpose. The speaker contended that the saving to be made through carrying on the work under one roof would prove sound economy as well as provide quarters that every Canadian would be proud of.

On his fifth trip across Niagara Falls on a tight rope, Blondin carried a man weighing 148 pounds.

Prefers British Ways to Those of United States

OTTAWA, Sept. 22.—"Americans appear to me to be great wasters of time; invariably late, and slow in doing everything," said Sir Max Muspratt, Bart., today, after completing a tour of the United States. "Our shorter hours and intensive work in England get there quite as much as the American method. I was not at all impressed with the so-called American hustle," he added. Sir Max was quite satisfied that Great Britain was going to keep ahead in world markets.

Held for Manslaughter

VANCOUVER, Sept. 22.—David Baker, an elderly man from Manitoba, who was knocked down by an automobile driven by Dr. R. G. Gray, a veterinary surgeon, on Friday, died of his injuries today. A charge of manslaughter has been laid against Gray and bail fixed at the sum of $4,000, which has been arranged.

The world's smallest typewriter weighs but one ounce.

TODAY'S RADIO

Programme of Principal Western Broadcasting Stations

Arranged on Pacific Standard Time—All time p.m. unless indicated.

CFCT (Victoria City Temple)—Duo-Art and Victrola Recital broadcast by Fletcher Bros.' Music House from their studio, from 7 to 8 p.m.

KFOA (Seattle, 455)—8:30-10:00.

KHQ (Seattle, 360)—8:00-9:00.

KFHR (Seattle, 283) — 4:30-5:30; 6:30-8:30.

KGO (Oakland, 312)—1:30; 4:00-5:30; 6:45; 8:00-1:00.

KLX (Oakland, 509)—7:00-7:30.

KPO (San Francisco, 423) — 1:00-2:00; 2:30-3:30; 4:30-7:30; 8:00-11:00.

KFI (Los Angeles, 469)—4:45-5:45; 6:45-7:30; 8:00-11:00.

KGW (Portland, 492)—12:30; 3:30; 7:30-8:30.

KHJ (Los Angeles, 395)—12:30-1:15; 2:30-3:30; 6:45-7:30; 8:00-11:00.

CFCN (Calgary, 440)—9:30-10:30.

CKCD (Vancouver Province, 410)—8:30-9:00.

KYW (Chicago, 536)—4:30-7:30.

WFAA (Dallas, 476)—6:30-10:00.

KFSG (Los Angeles, 278)—3:30-5:30; 6:30-7:30; 8:00-10:00.

THE
ROYAL TRUST Co
EXECUTORS AND TRUSTEES

HEADQUARTERS FOR
DUNWELL
and
GLACIER CREEK
Stocks
Call in for latest news of developments
STEWART LAND CO., LIMITED
101 Pemberton Building

British Income Tax
We can assist British residents abroad to reclaim British Income Tax deductions.
NO SAVINGS—NO CHARGE
GILLESPIE, HART & TODD, LTD.

C. M. BRYANT
(A.R.S.M. Eng.)
Consulting Mining Engineer
503 Campbell Bldg., Victoria, B.C.
Terms Moderate

Public Subscription is invited for

New
Dominion of Canada
4½% Loan

Due 15th October, 1944

Dated and bearing interest from 15th October, 1924

At the Price of 97

Principal payable at the office of the Receiver-General at Ottawa, or that of the Assistant Receiver-General at Halifax, St. John, Charlottetown, Montreal, Toronto, Winnipeg, Regina, Calgary or Victoria. Semi-annual interest (15th April and 15th October) payable at any branch in Canada of any chartered bank.

Denominations: $100, $500, $1,000

All bonds may be registered as to principal only, and bonds in denomination of $500 and authorized multiples thereof may be fully registered.

These bonds are authorized under Act of Parliament of Canada, and both principal and interest are a charge upon the Consolidated Revenue Fund.

To Holders of 1924 Victory Bonds

Subject to Allotment—It has been arranged that owners of Victory Bonds due November 1st, 1924, may exchange their holdings for the new issue. They will receive in cash the difference between the face value of their maturing bonds and the purchase price of the new security, namely: at the rate of $3.00 per $100.

Special Privilege

Interest coupons on Victory bonds due 1924 exchanged are to be retained by the owner and cashed on November 1st. As the new bonds will be dated October 15th, holders who exchange will thus receive an extra half month's interest, thereby reducing the cost of the new bonds to 96¾.

This offer is made subject to prior sale and to advance in price.

Dominion of Canada Bonds Are the Most Attractive Investment Obtainable in Canada

This issue has already been largely subscribed and the available balance will not be sufficient to cover all requirements. Orders should therefore be promptly entered.

The right is reserved to allot a less amount of bonds than applied for.

Orders may be placed with any of the following:—

A. E. AMES & CO.
B.C. BOND CORPORATION
R. P. CLARK & CO.
GILLESPIE, HART & TODD
PEMBERTON & SON
ROYAL FINANCIAL CORPN

Marine and Transportation

Liquor Carriers Again Returning From the South

Stadacona Due Back Wednesday to Load Liquor for South—Malahat Is Expected Next Week and Will Load Here and at Vancouver—Principio Is Taking Out 25,000 Cases of Liquor

BOOTLEG WHISKY IS ADVANCED IN PRICE

THE remainder of British Columbia's liquor carrying fleet is on its way back to port to secure survey, necessary repairs, and take on the Thanksgiving store of liquor before sailing South again. The Stadacona is reported due back on Wednesday. She will pass up direct to Vancouver, where she will take on liquor stores and then sail South again. There is a possibility that she may also load here, as there is already a fair supply of rum, gin and whiskey at the Ogden Point dock awaiting transshipment.

Due next week, the Malahat will load both at Victoria and Vancouver. She will take on some 20,000 cases of liquor, the same amount of cargo as the Stadacona. The Principio leaves this week-end also for the South with 25,000 cases of whisky, gin, rum and liqueurs. These vessels are operated by a consolidated company, in which considerable Victoria capital has been invested.

All these ships, with the inclusion of the Prince Albert, which left earlier in the season, are carrying the Thanksgiving supply of liquor, and after their departure from here will not return again until November, when they will take on the Christmas supplies.

Advance in Price

According to latest information received from Seattle, bootleggers right along the coast have readjusted their liquor quotations and the price of good King George V whisky, not diluted and with the seals undamaged, is now going at $8 and $9 a bottle. The previous price was $6 and $7 a bottle. At a meeting of Seattle bootleggers recently the above adjustments were made on liquor quotations owing to the increased efforts that the Government is making to put a stop to bootlegging on this coast.

Success of the new United States Government speed boats already is being demonstrated. The 2327, the first of the series of thirty-six rum-chasers, which will be placed on duty on this coast to guard against the smuggling of liquor into the United States, has forced two rum-running craft to dump their valuable cargoes overboard.

Christmas Supply

The Christmas supply of liquor will be brought to this coast in a steady stream of consignments aboard the Canadian Government Merchant Marine freighters, Harrison-Direct liners and Royal Mail Steam Packet ships. The Canadian Freighter, which left the Old Country on September 8, has one of the largest shipments of liquor ever brought from the United Kingdom.

SHIPPING INFORMATION

TIDES AT VICTORIA
SEPTEMBER

Day	Time H. M.	H't Ft.	Time H. M.	H't Ft.	Time H. M.	H't Ft.	Time H. M.	H't Ft.
1	6:16	7.5	10:12	8.2	16:30	7.4	22:16	4.7
2	4:00	7.2	11:00	6.9	17:01	7.5	20:46	4.2
3	6:44	7.6	11:41	6.6	17:56	7.7	.....	.....
4	6:46	8.6	7:24	6.6	12:19	6.4	18:26	7.6
5	1:47	3.2	6:37	6.6	12:50	6.1	19:01	6.1
6	3:02	2.7	11:02	6.6	13:16	6.6	19:42	6.6
7	3:60	3.4	.....	.....	.....	.....	20:04	6.2
8	4:46	3.1	14:40	7.3	16:38	7.3	21:36	6.6
9	5:43	3.1	16:06	7.4	17:46	7.1	22:62	6.1
10	6:02	3.1	19:10	7.4	16:56	6.7	.....	.....
11	0:01	6.0	7:24	2.2	14:36	7.2	19:62	6.1
12	0:52	7.2	8:10	2.6	14:30	7.2	20:32	6.1
13	1:61	7.7	8:62	2.1	16:22	7.6	21:10	4.6
14	2:16	7.6	9:66	3.7	16:46	7.7	22:04	4.2
15	3:46	7.1	16:10	4.3	16:16	7.7	26:02	3.6
16	4:07	6.6	10:47	6.6	16:46	7.7	20:42	3.7
17	6:12	6.7	11:26	6.7	17:16	7.7	.....	.....
18	0:24	3.6	7:28	3.6	12:02	6.2	17:40	7.6
19	1:25	4.4	.....	.....	.....	.....	17:66	7.6
20	2:23	3.2	.....	.....	.....	.....	17:02	7.4
21	3:17	3.6	14:02	7.4	15:24	7.3	17:30	7.4
22	4:02	3.2	14:22	7.6	.....	.....	.....	.....
23	4:02	3.2	14:02	7.6	.....	.....	.....	.....
24	5:47	3.2	14:46	7.4	16:16	6.2	22:26	7.0
25	6:02	6.2	12:60	7.4	16:24	8.2	.....	.....
26	0:22	7.1	7:16	2.2	14:06	7.4	19:62	6.7
27	1:12	7.2	7:56	2.2	14:06	7.2	20:06	4.6
28	2:02	7.4	6:66	3.6	14:45	7.6	21:01	4.2
29	2:62	7.6	6:12	4.0	16:12	7.7	21:46	3.6
30	3:66	7.6	6:26	6.6	16:26	7.6	22:00	2.8

The time used is Pacific Standard for the 120th Meridian west. It is counted from 0 to 24 hours from midnight to midnight. The figures for height serve to distinguish High Water from Low Water. Where blanks occur in the tables the tide rises or falls continuously during two successive tidal periods without turning.

The Height is in feet and tenths of a foot above the average level of lower Low Water.

Esquimalt—To find the depth of water on the sill of the drydock at any time add 18.9 feet to the height of High Water as above given.

SUNRISE AND SUNSET
SEPTEMBER

Time of Sunrise and Sunset (Pacific Standard Time), at Victoria, B.C., for the month of September, 1924.

Day	Sunrise	Sunset	Day	Sunrise	Sunset
1	5:30	6:56	16	5:51	6:26
2	5:31	6:54	17	5:52	6:24
3	5:33	6:52	18	5:54	6:22
4	5:34	6:50	19	5:55	6:20
5	5:36	6:48	20	5:56	6:17
6	5:37	6:46	21	5:58	6:15
7	5:38	6:44	22	5:59	6:13
8	5:40	6:42	23	6:00	6:10
9	5:41	6:40	24	6:01	6:08
10	5:42	6:38	25	6:03	6:06
11	5:44	6:36	26	6:05	6:04
12	5:45	6:34	27	6:06	6:01
13	5:47	6:32	28	6:08	5:59
14	5:48	6:30	29	6:09	5:58
15	5:50	6:28	30	6:10	5:56

The Meteorological Observatory, Gonzales Heights, Victoria, B.C.

TRANSPACIFIC MAILS
SEPTEMBER, 1924

China and Japan

Empress of Australia—Mails close Sept. 11, 4 p.m. Due at Yokohama, Sept. 26; Shanghai, Sept. 24; Hong Kong, Oct. 1.

President Jefferson—Mails close Sept. 17, 4 p.m. Due at Yokohama, Sept. 30; Shanghai, Oct. 4, Hong Kong, Oct. 8.

Talthybius—Mails close Sept. 16, 6:30 a.m. Due at Yokohama, Oct. 6.

Empress of Asia—Mails close Sept. 25, 4 p.m. Due at Yokohama, Oct. 6; Shanghai, Oct. 10; Hong Kong, Oct. 13.

President Grant—Mails close Sept. 29, 4 p.m. Due at Yokohama, Oct. 11, Shanghai, Oct. 16; Hong Kong, Oct. 20.

Australia and New Zealand

Tahiti—Mails close Sept. 7, 4 p.m. Via San Francisco. Due at Wellington, Sept. 26; Sydney, Oct. 4.

Sierra—Mails close Sept. 12, 4 p.m. Via San Francisco. Due at Sydney, Oct. 7.

Niagara—Mails close Sept. 24, 4 p.m. Direct. Due at Auckland, Oct. 16; Sydney, Oct. 19.

Clear Your Skin
Of Disfiguring Blemishes
Use Cuticura
Soap, Ointment, Talcum [illegible]

PIONEER SHIPPING MAN PASSES AWAY

MR. GEORGE MONTEITH DIED LATE LAST NIGHT

Was One of Victoria's Leading Ship Caulkers—Native of Maitland, N.S.—Widow Survives

There passed away last night in the death of Mr. George Monteith, of Maitland Street, one of Victoria's pioneer shipping men and a strong Conservative supporter. Mr. Monteith's death was not unexpected, as he had been confined to his bed for some months with cancer.

He is survived by his widowed wife, four daughters and two sons, Mrs. Robert, of Vancouver; Mrs. Guy Templeman and Mrs. Wilkinson, Mr. Alex. and Mr. Harry Monteith.

Coming from one of Nova Scotia's leading shipbuilding ports, Maitland, Mr. Monteith was well known among local shipbuilders, being chief caulker aboard the Princess Mary and Princess Beatrice, and working for a number of years with the Turpel Marine railway. During the war he was chief caulker for the Cameron-Genoa Mills Shipbuilders, when engaged in the war-time shipbuilding contracts for the Imperial Munitions Board and other interests. Only up to a few months ago he was chief caulker with the Turpel Marine railway, which is again doing a good business at its plant on the Industrial area across the Inner Harbor.

Mr. Monteith was an intimate friend of Mr. Samuel Turpel, of Kings Road, Mr. Turpel having come from the same city as Mr. Monteith.

The deceased was a man of some eighty-one years of age, and came to this city about 1889. The body is reposing at the B.C. Funeral Chapel, where the funeral service will most likely be held.

Liquor Ship Due From South Tomorrow

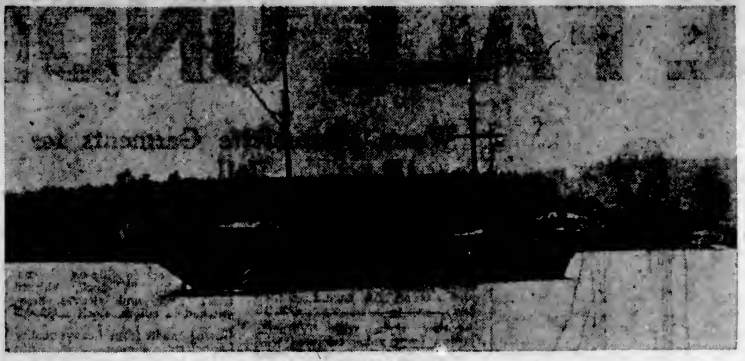

SS. STADACONA

I.M.M. MANAGER HERE YESTERDAY

Mr. W. B. Disney, Chicago Manager of International Mercantile Marine, Visits Victoria

BELGELAND BIGGEST WORLD CRUISE LINER

Other Steamship and Railway Officials Also Included in the Party—Christmas Sailings Announced

Mr. W. B. Disney, Chicago manager of the International Mercantile Marine, accompanied by Mr. C. P. Sargent, North Pacific Coast passenger manager of the same company, with headquarters at Seattle; Mr. L. M. Jones, newly-appointed dining and saloon superintendent of the Chicago, Milwaukee & St. Paul Railway; and Mr. A. P. Chapman, jr., assistant general passenger agent for the Chicago, Milwaukee & St. Paul Railway, was a visitor in Victoria yesterday.

Mr. Disney spoke enthusiastically of the coming cruising season, and stated that already bookings were very heavy on the Belgenland, a Red Star liner, and the largest liner that has ever been commissioned to the round-the-world cruise.

"I am confident that although this is our first venture at putting so large a liner on a round-the-world cruise itinerary, this tour will be a great success," the Chicago manager stated. "Already we have several of our de luxe suites taken and applications are pouring in daily for reservations on this liner."

Mr. Disney said that the Belgenland is the largest liner that has ever been given a round-the-world itinerary, pointing out at the same time that she is a vessel of 27,200 tons register, 697 feet in length and 78 feet in beam, luxuriously fitted out for tourist travel, having all the latest equipment from a swimming tank and gymnasium to palatial dining saloons and veranda cafes.

The Belgenland will call at fourteen parts of the world, touching at twenty-seven different ports and covering 28,168 miles. The cruise will last 132 days, and many inland excursions have been planned ahead for the passengers. She leaves New York on December 4 and returns to that city on April 16, taking the eastbound route, and calling at San Francisco and Los Angeles on this coast.

Christmas Sailings

Mr. Disney also announced the Christmas sailings of the White Star Line. "We have the Regina sailing from Halifax on December 7, inaugurating the Christmas sailings. She will be followed by the Pittsburgh on December 11, also from Halifax, and the Canada on December 15 from the same port. We have made arrangements for transcontinental passengers to be brought to the ships' side in trains."

The party of steamship and railway officials left yesterday afternoon for Vancouver, from where they will return to Seattle, and Mr. Disney to Chicago.

Bringing $6,000,000 Silk Cargo

SS. AFRICA MARU

WITH 4,814 bales of silk, valued at approximately $6,000,000, the Osaka Shosen Kaisha liner Africa Maru will dock from the Far East early tomorrow morning. The Japanese liners are bringing much larger silk cargoes than they did in the past. This is attributed to the preference being shown to Japanese ships since the Japanese Exclusion Act was enforced.

N.Y.K. WALK-OUT PROTESTS POLICY

SIX HUNDRED HAND IN RESIGNATION AS PROTEST

High Officials and Members of Staff All Over World Demand Resignation of President Ito

TOKIO, Sept. 22.—Resignations today of many high officials of the Nippon Yusen Kaisha brought to a climax the long existing dissatisfaction on the part of the administrative employees of the company with its management, particularly with President Yonejiro Ito.

Resignations were from all over the world, including managers of N.Y.K. offices in Seattle, New York and London.

Immediate cause of resignations, which are said to total six hundred, was dismissal of eleven employees who signed a protest to the directors demanding resignation of President Ito. Employees blamed Ito's policy for present depression in company's business.

Marine staffs of company and seamen on its vessels have not joined the office employees in their protest, but are said to be sympathetic in their attitude.

IRISHMAN HELPED DISCOVER AMERICA

JEW WAS ALSO IN COLUMBUS' VOYAGE OF DISCOVERY

Duke of Alba, Visitor at Banff, Claims He Is Direct Descendant of Christopher Columbus

BANFF, Alta., Sept. 22.—There was one Irishman in Christopher Columbus' party of voyageurs which discovered America in 1492, and one Jew. Christopher Columbus himself was the Jew, born in Genoa, Italy, in 1451, according to the Duke of Alba, the direct descendent of Columbus, who arrived in Banff in his two private railway cars, Friday night, and is spending his vacation at the Banff Springs Hotel.

The Duke of Alba, who represents the fifteenth generation of Columbus' descendents, according to Mr. H. Vignaud's "La Maison D'Albe et les Larchives Colombiennes," has in his possession the original list of the crew of Columbus' ship, as well as Columbus' original letters on his voyage. In this list is shown the name of an Irishman. Christopher Columbus himself never attained to nobility, said the Duke, but it was through the marriage of his son to the daughter of Garcia Alverez, of Toledo, first Duke D'Alba, that his descendents became noblemen. This marriage, according to Vignaud's "House of Columbus and D'Alba," took place in 1508. The Duke and Duchess of Alba, with his royal entourage of dukes and marquises, will spend four days in Banff before proceeding to Sicamous, B.C.

Both the Duke of Alba and the Duke of Penaranda, who have visited practically every country of the old world, declare that the Canadian Pacific Rockies are the "most wonderful scenic display in the world."

Their royal highnesses are spending their time motoring, golfing, horseback riding and mountain hiking.

TRANSPORTER HERE FROM OLD COUNTRY

BROUGHT BIG SHIPMENT OF STEEL PLATES FOR YARDS

Discharged Small Consignment of Liquor—First of Christmas Supply From United Kingdom

Arriving from the United Kingdom two days earlier than expected, the Canadian Government Merchant Marine freighter Canadian Transporter was here all day yesterday discharging some 400 tons of cargo, including a large consignment of steel plates for the local shipyards.

Owing to the increased number of repair jobs that have come to this port this year several large consignments of steel plating have had to be brought out from the United Kingdom. This shipment is to replenish the supply that has been depleted by the repairs to the Martha Hemsoth and to meet the demand for plating when the Amur is floated in drydock for repairs. She will need twelve new plates, besides another twenty-four which require repairs.

A small consignment of liquor was also discharged here. This marks the first of the Christmas supplies that will continually come to this port from now on. The Canadian Freighter, which left Glasgow on September 8, has the largest shipment of liquor that has been brought to this coast this year. There are some 30,000 cases for discharge here alone, it is understood, while for Vancouver the consignment goes well over the 60,000 mark.

The oldest language we know anything about goes back 8 or 10 thousand years.

FOR COLIC AND CRAMPS PAINS IN THE STOMACH THERE'S NOTHING TO EQUAL

Dr. FOWLER'S EXT-OF WILD STRAWBERRY

It has been in use for the past 80 years; its action is pleasant, rapid, reliable and effectual, and relief comes promptly.

Be sure and get "Dr. Fowler's" when you ask for it. Don't experiment with some new and untried remedy.

Put up only by The T. Milburn Co., Limited, Toronto, Ont.

RICH SILK CARGO ON AFRICA MARU

Bringing the Most Valuable Freight Carried by the Liner Since Exclusion Bill Became Operative

AMERICANS ARE LOSING RICH SHIPMENTS NOW

Will Dock Here Early Wednesday Morning—Has 4,814 Bales of Silk and Much General Merchandise

With the enforcement of the Japanese Exclusion Act by the United States there has been noted a steady falling off in silk cargoes carried by American ships, and a steady increase in the cargoes caried by Japanese liners, despite the fact that former's ships are speedier.

The Osaka Shosen Kaisha liner Africa Maru, which is en route to Victoria from the Orient, has 4,814 bales of raw silk valued at approximately $6,000,000, the second largest shipment to be carried by a Japanese liner in the history of transpacific shipping and since the Japanese Exclusion Act became operative.

In a special wire to Rithet Consolidated, the local agents, it is stated that the vessel will make port early Wednesday morning with a large cargo of Chinese and Japanese products. They have also been advised from Seattle to dispatch the vessel as quickly as possible to her final destination, as it is desired to rush the silk to New York as fast as possible, reducing the time of insurance risk, which amounts to a large sum on a cargo of this nature.

Victoria Discharge

For Victoria the liner has seventy-five tons of cargo, forty-five bags of mail, seven bags of mail for the aeroplane, and a little transshipment cargo.

A number of passengers will also debark here. There are one first class and eighteen steerage passengers for Victoria. In the passenger list there is also a noticeable difference on Japanese liners since the exclusion bill became operative. The number of passengers for the United States has decreased, while for Canada the number is increasing.

Seattle Cargo

Seattle's allotment of cargo includes 4,814 bales of silk, a large shipment of bulk wood and peanut oil, hemp, tea and other Oriental merchandise. Tacoma's cargo is given as over 1,000 tons. A steady increase in Eastbound cargo offerings has marked the past few weeks of transpacific shipping.

A single column of the Woolworth building, New York supports a load of 4,700 tons.

Ocean and Coastwise Movements

SHIPS TO BERTH
(Times Subject to Change)

Ruth Alexander, due from California 10 o'clock Thursday night.

Africa Maru, due Wednesday morning from the Orient, with seventy-five tons for discharge here.

Yuri Maru, due Thursday to load 200,000 feet of lumber for the Atlantic Coast.

Dicto, due this week-end to load 400,000 ties.

Dorothy Alexander, due Saturday night, 9 o'clock, from California.

Gyokoh Maru, due September 30, to load 110,000 feet of lumber.

C.G.M.M. MOVEMENTS

Canadian Planter, Sept. 8, left Point Kembla for Victoria.

Canadian Farmer, Sept. 16, left Astoria for San Pedro.

Canadian Scottish, Aug. 18, arrived Vancouver.

Canadian Prospector, Aug. 30, left Chinwanton for Victoria.

Canadian Winner, Sept. 17, 9 p.m., left Sydney, N.S.

Canadian Skirmisher, Sept. 15, left Tacoma for United Kingdom.

Canadian Freighter, Sept. 19, left Glasgow for Victoria.

Canadian Highlander, Sept. 13, arrived Cornerbroo, Newfoundland.

Canadian Volunteer, Sept. 17, arrived Vancouver.

Canadian Transporter, arrived Vancouver, Sept. 21.

Canadian Rover, Sept. 11, arrived Vancouver.

Canadian Trooper, Sept. 18, arrived San Francisco.

Canadian Importer, Aug. 20, left Victoria for Australia.

Canadian Inventor, Sept. 14, left Victoria for Quebec.

Canadian Observer, Sept. 16, arrived Ocean Falls.

Canadian Coaster, Sept. 5, 9 p.m., left Panama Canal for Victoria.

Canadian Spinner, Sept. 16, arrived Vancouver.

SHIPPING CALENDAR

To Arrive

President Jackson, Orient, Sept. 24.
Empress of Asia, Orient, Sept. 25.
Yokohama Maru, Orient, Sept. 27.
Empress of Canada, Orient, Sept. 29.
President Madison, Orient, Oct. 1.
Makura, Australia, Oct. 17.
Empress of Russia, Orient, Oct. 13.
President McKinley, Orient, Oct. 13.

To Sail

Shidzuoka Maru, Orient, Sept. 21.
Niagara, Australia, Sept. 24.
Manila Maru, Orient, Sept. 25.
Empress of Asia, Orient, Sept. 25.
Empress of Canada, Orient, Oct. 9.
Africa Maru, Orient, Oct. 11.
Makura, Australia, Oct. 22.
Empress of Russia, Orient, Oct. 23.
Arizona Maru, Orient, Oct. 24.

COASTWISE SAILINGS

To Vancouver

C.P.R. Vessels—2:15 p.m. and 11:45 p.m. daily.

To Seattle

C.P.R. Vessels—4:30 p.m. daily.
SS. Sol Duc—10:15 a.m., daily, except Sundays (via Port Angeles).

To Port Angeles

SS. Sol Duc—10:15 a.m. daily, except Sundays.

To West Coast

SS. Princess Maquinna—11:00 p.m. on 1st, 10th and 20th of each month.

To Alaska

C.P.R. Vessels—11 p.m. on July 31 and 29, and August 5 and 8.

To Gulf Islands

Island Princess—7:15 a.m. on Mondays, Thursdays and Saturdays. (Automobiles carried on all but Gulf Islands route.)

Canadian Pacific Railway

B. C. COAST SERVICE

VANCOUVER—At 2:15 p.m. and 11:45 p.m. daily.
SEATTLE—At 4:30 p.m. daily.
ALASKA ROUTE—From Vancouver, September 20, at 9 p.m.
OCEAN FALLS-PRINCE RUPERT ROUTE—From Vancouver every Wednesday at 9 p.m.
POWELL RIVER-UNION BAY-COMOX ROUTE—From Vancouver every Tuesday and Thursday at 11:45 p.m.
WEST COAST VANCOUVER ISLAND ROUTE—From Victoria 1st, 10th and 20th of each month at 11 p.m.
GULF ISLANDS ROUTE—SS. Island Princess leaves Belleville Street Wharf every Monday, Wednesday, Thursday and Saturday at 7:15 a.m.

Full Information From Any Agent, Canadian Pacific Railway

AUSTRALIA
•Honolulu•Samoa•
"SYDNEY SHORT LINE"

U.S. Mail and Express Steamers, SIERRA, SONOMA, VENTURA, 10,000 tons disp. Rated Lloyd's 100A1. Sailings from San Francisco, Oct. 7, 28, Nov. 18, Dec. 9, and every 21 days. HONOLULU and ret., 1st cl., $220; SYDNEY and ret., 1st cl., $565; ROUND THE WORLD, 1st cl., $1,200. Book now.
OCEANIC STEAMSHIP CO.
2 Pine St., San Francisco. Send for picture folder.

When You Go To
SAN FRANCISCO
STOP AT THE HOTEL
STEWART

On Geary Street, just off Union Square, close to best stores, cafes, theatres. Good accommodations at moderate rates. Best known meals in United States. Breakfast 50c, 60c, 75c; Lunch 65c (Sundays 75c); Dinner $1 (Sundays $1.25). Municipal car passes door. Stewart Bus meets trains and steamers. Advisable to make reservations in advance of arrival.

PACIFIC STEAMSHIP Co.
THE ADMIRAL LINE

—SAILINGS—
to CALIFORNIA
SS. RUTH ALEXANDER
Sept. 28, 9 A.M.
SS. DOROTHY ALEXANDER
October 3, 9 A.M.
SS. EMMA ALEXANDER
October 5, 9 A.M.
From Seattle
SS. H. F. ALEXANDER
Tuesdays, 5 P.M.
Special Round Trip Fares
Information and Tickets
901 GOVERNMENT STREET
Phone 48

Trans-Atlantic
Trans-Pacific

Ocean Services
All Lines
in connection with
CANADIAN NATIONAL RAILWAYS

Round the World
and other
Cruises

Full Particulars on Request
City Ticket Office, Canadian National Railways
911 Government St., Phone 1242

Fall Sailings
TO EUROPE

Autumn months are the most delightful for ocean voyages — weather conditions are ideal — the St. Lawrence scenery is a blaze of color — Europe is at its best. The service and comfort on our ONE CLASS CABIN ships are unsurpassed — book now — the largest ships from Montreal.

	Sept.	Oct.	Nov.
Doric (new)	27	25	22
Megantic	—	4	1
Regina (new)	—	11	8
Canada	—	18	15

Let our travel experts help plan your trip.
G. H. NICKERSON,
Rogers Bldg., Vancouver
or Local Steamship or Railway Agents
WHITE STAR DOMINION LINE

SHIDZUOKA MARU TAKES BIG CARGO

LOADED WELL DOWN WITH 7,500 TONS OF FREIGHT

Also Had Big Passenger List, Totalling 150—Yokohama Maru Due Saturday From Orient

With the largest consignment of cargo that she has ever taken to the Orient on one trip, the Nippon Yusen Kaisha liner Shidzuoka Maru left for the Far East on Sunday evening at 5 o'clock. There were 7,500 tons of cargo on board, and a list of 150 passengers.

Both the cargo and passenger list are the largest that have gone out of this port for some months on a Japanese liner, and is an indication of the volume of business that is being done with Japan, despite the imposition of the 100 per cent luxury tax, which affects many of the foodstuffs that are exported from this side. It shows a determination on the part of the foreign element in Japan to secure their accustomed luxuries despite the exorbitant prices which have resulted from the new tax.

The Yokohama Maru, also of the N.Y.K., is due here next Saturday from the Far East, according to latest advice received by Mr. A. H. Hebb, local representative. The vessel has approximately 100 tons for discharge here, and almost an equal number of bags of mail. The passenger list this trip, however, is a light one, and as usual, indicates an increase in travel to Canada and a decrease to the United States.

CANADIAN PACIFIC
SAILINGS TO EUROPE
MAKE RESERVATIONS NOW

FROM QUEBEC
To Cherbourg-Southampton-Hamburg
Oct. 8 .... Empress of France
Oct. 22 .... Empress of Scotland
To Liverpool
Oct. 15 .... Montroyal
Nov. 14 .... Montlaurier
To Cherbourg-Southampton
Nov. 5 .... Empress of France
Nov 19 .... Empress of Scotland
FROM MONTREAL
To Belfast-Glasgow
Oct. 3, Nov. 6 .... Montreal
Oct. 16, Nov. 13 .... Metagama
Oct. 23, Nov. 20 .... Marloch
To Liverpool
Oct. 10, Nov. 7 .... Montclare
Oct. 24, Nov. 21 .... Montcalm
Oct. 31, Nov. 26 .... Montrose
To Cherbourg-Southampton-Antwerp
Oct. 16, Nov. 13 .... Minnedosa
Oct. 29 .... Melita

Apply to Agents Everywhere or
J. J. FORSTER, Gen. Agt.,
C.P.R. Station, Vancouver,
Telephone Seymour 2630,
Can. Pac. Ry.,
Traffic Agents.

Strathcona Hotel Cafe
Special Club Breakfasts, 30c up; Luncheon, 50c; Dinner, a la carte service. Reasonable prices.

Union SS. Co. of B.C., Ltd.
Regular Sailings from Vancouver to all East Coast and Mainland points, logging camps and canneries as far as Prince Rupert and Anyox.
For detailed information apply
GEO. McGREGOR, Agent
Telephone 1925 No. 1 Belmont House

ROYAL MAIL
"The Comfort Route"
EUROPE
By famous "O" steamers, unsurpassed for comfortable and economical transatlantic travel.
New York, Cherbourg, Southampton Hamburg, Plymouth Belfast, Greenock
Also Direct Passenger Service. Regular Sailings from Pacific Coast Ports to U.K.
For sailing dates, rates, etc., apply to
THE ROYAL MAIL STEAM PACKET CO.
Pacific Bldg., Vancouver, B.C., or Local Agents

Most aviators breathe through their mouths at altitudes over 12,000 feet.

Mde. Zara Reads Palms, tea cups, cards. Stevenson's, Yates Street. All week.

DAVID SPENCER, LTD.

BEST QUALITIES | Store Hours—9 a.m. to 6 p.m.; Wednesday to 1 p.m. | SUPERIOR VALUES

Today We Quote Again Our Attractive Prices on

RELIABLE FALL UNDERWEAR

PARIS FROCKS

$35.00

The best purchase of Beaded Frocks made for a long time. We could obtain a limited quantity only.

Very Smart New Beaded Frocks, in new designs and colorings. The materials are Georgette and Canton crepe, in shades of peach, salmon, rose, tile, rust; cocoa, tobacco and nigger browns; powder, turquoise and navy blue; grey, mauve, orchid and black. These Frocks are artistically beaded in self color or contrasting shades, in dainty flower patterns or all-over designs. They are fashioned in three-quarter, elbow length, short or sleeveless styles. Sizes 16 to 44.

$35.00

—Mantles, 1st Floor

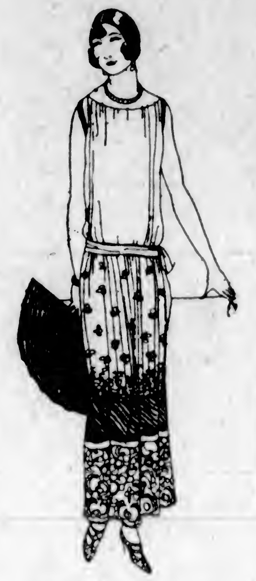

Navy and Black Cardigans $4.95

Now Showing for School and Business Wear

Universal Brush Wool Cardigans of medium weight, made in the four-button style; suitable for Fall and Winter wear. Shown in navy and black only. Sizes 36 to 44. At ... **$4.95**

—Sweaters, 1st Floor

Infants' Rompers, $1.00

Infants' Rompers of plain color chambray and checked ginghams, in attractive new styles, trimmed with smocking or white piping at neck and sleeves; shown in pink, blue and tan. Sizes for 6 months to 2 years. Regular value $1.50, for **$1.00**

—Babies' Wear, 1st Floor

NEEDLEWORK

Showing the Season's New Goods

Dimity and Lawn House Dresses, stamped and made up; in colors of mauve and yellow, to embroider ... **$2.50**

Boudoir Sets, stamped on white voile, with heavy lace trimming—Bedspread and Bolster in one piece ... **$6.00**

Vanity Set ... **35¢**

Dining-Room Sets, stamped on Persian green art felt—

Cushions	**$2.50**
Scarf	**$2.50**
36-Inch Centre	**$3.85**
Oval	**$1.25**

—Art Needlework, 1st Floor

Women's Silk Scarves $1.98 and $1.49

Regular Values to $3.75

A special purchase of Silk Scarves shown in all the new shades. Plain colors with contrasting ends or in stripes. Made with dropstitch effect. On sale at, each ... **$1.98** and ... **$1.59**

—Neckwear, Main Floor

Imported French Crepe de Chine Handkerchiefs

In Harmonizing Color Effects

French Crepe de Chine Handkerchiefs, shown in a range of wonderful colorings such as can be found only in the French products. All pure silk. Each ... **75¢**

French Crepe de Chine Handkerchiefs in scalloped and circular style. They are shown in two-tone shade effects. These handkerchiefs are something entirely new, being imported direct from the French manufacturers. Wonderful values. Each ... **95¢**

—Main Floor

WOMEN'S FALL UNDERWEAR

Women's Turnbull Wool Mixture Combinations, slip-over styles, short or no sleeves, ankle length. Sizes 36 and 38 only. Regular $3.75 for, a suit ... **$2.48**

Women's Combinations, slightly soiled; long, short or no sleeves, fleecy cotton and silk mixtues. All going at half price.

Women's Combinations, fleece-lined cotton, slip-over style, low neck, short sleeves, knee length. Zimmerknit brand. Sizes 36 to 40. Special, a suit ... **$1.50**

Women's Fleece-Lined Bloomers, with elastic at waist and knee, gusset; good weight. Shown in shades of camel, saxe and navy. Sizes 36 to 40. Special, a pair ... **75¢**

Women's Extra Heavy Fleece-Lined Bloomers, Penman brand, reliable and well-known, with white linings and large gusset. In grey, white, pink and sky. Sizes 36 to 44. Special, a pair ... **90¢**

Women's Silk Mixture Bloomers, Penman make. A very special bloomer made for long wearing, with gusset and elastic at waist and knee. Sizes 36 to 42. Regular value $1.65 for, a pair ... **$1.00**

Women's Penman Vests, with high neck and long sleeves. Made of white wool. Splendid value. Sizes 36 ot 44. Each ... **$2.95**

Women's Penman's No. 95 Vests, with high neck, long sleeves. This is a well-known number, made of good wool. Sizes 38 to 44. Each, **$2.25** to ... **$2.75**

Women's Turnbull Wool Mixture Combinations, with high neck, long sleeves; of heavy rib, splendid weight. Made in ankle length. Sizes 36 to 40. A suit ... **$3.75**

Women's Turnbull Vests, with high neck, long sleeves, heavy rib wool mixture. Good Winter weight. In natural and white. Sizes 36 to 40. Each ... **$2.00** and **$2.50**

Women's Turnbull Drawers, same weight as above vests, in open or closed styles, ankle length; natural and white. A pair ... **$2.00** and ... **$2.50**

Women's Harvey Silk Mixture Combinations, slip-over style, knee length, short or no sleeves, bias tape top. Good weight. Sizes 36 to 44. A suit ... **$2.95** and **$3.25**

Women's Harvey Fleece Cotton Combinations, slip-over style, in knee or ankle length; open or closed, short or no sleeves. A well-known make. Sizes 36 to 44. A suit ... **$2.25** to **$2.75**

Women's Harvey Vests, slip-over styles, "V"-neck and button fronts, short or no sleeves, opera tops. Finished with beadings and bias tape. Sizes 36 to 44. Each, **$1.25** to ... **$1.50**

Women's Harvey Silk Mixture Vests, slip-over styles, short or no sleeves. Very good values. Sizes 36 to 44. Each, **$1.75** and **$1.85**

Women's Harvey Silk Mixture Bloomers, elastic waist and knee; large gusset. Sizes 36 to 42. A pair ... **$1.50**

Women's Harvey Fleece Cotton Bloomers, elastic waist and knee; large gusset. Well known make. Sizes 36 to 44. A pair ... **$1.25**

Women's Zimmerknit Bloomers, in heavy fleece-lined cotton; elastic waist and knee. Shown in navy and saxe. Sizes 36 to 40. A pair ... **$1.00**

Women's All-Wool Combinations, slip-over style, short sleeves or wide shoulder straps; ankle or knee length. Guaranteed unshrinkable; fine wool. Sizes 36 to 42. A suit ... **$6.75**

Women's Pure Wool Vests and Drawers, same weight as above combinations. Slip-over style, guaranteed unshrinkable wool; short or no sleeves. Drawers open or closed style, ankle or knee length. Sizes 36 to 42. At, each ... **$3.75**

Women's Watson All-Wool Combinations, slip-over styles, "V"-neck, knee or ankle length. Good value. Sizes 36 to 40. Suit, **$3.95**

Watson's Fine Rib Wool Slip-Over Style Vests, with short or no sleeves. Good wearing quality. Sizes 36 to 40. Each ... **$1.65**

Watson's Fine Rib Silk and Wool Vests, slip-over style, short or no sleeves. A well-known make. Sizes 36 to 40. Each ... **$1.95**

Women's Watson Combinations, slip-over style, knee and ankle length. Good wearing quality of rib wool, short or no sleeves. Sizes 36 to 40. A suit ... **$2.65**

Women's Watson Vests, slip-over style, "V"-neck, elbow length or no sleeves. Good weight woolens. Sizes 36 to 40. Each ... **$2.94** to ... **$3.25**

Women's Zenith Vests, short or long sleeves or sleeveless with wide and narrow shoulder straps. Good weight. A well-known brand. Sizes 36 to 44. Each ... **$1.50** and ... **$1.75**

Women's Zenith Wool Mixture Vests, slip-over style, long or short sleeves or sleeveless, with wide or narrow shoulder straps. Good weight. Sizes 36 to 44. Each, **$2.00** and ... **$2.25**

Women's Zenith Drawers, open or closed style, knee or ankle length. Good weight. Sizes 36 to 44. A pair ... **$1.50** and **$1.75**

Women's Zenith Wool Mixture Drawers, open or closed styles, ankle length. Good weight. All sizes. A pair ... **$2.00** and **$2.50**

Women's Watson Fleece-Lined Combinations, slip-over style, "V"-neck, button front. Good weight cotton. Sizes 36 to 40. Suit, **$2.50**

Women's Fleece-Lined Cotton Combinations, slip-over style or button fronts, high neck, no sleeves, knee or ankle length. Strongly made. Sizes 36 to 44. A suit ... **$1.85** and **$2.00**

Women's Watson Vests of fleece cotton, slip-over style, bias tape top with draw string, short or no sleeves. Good value. Sizes 36 to 40. Special ... **$1.00**

Women's Watson's Fleece Cotton Vests, good warm weight. "V"-neck or button front, short or long sleeves. Sizes 36 to 44. At, each **$1.50** to ... **$1.75**

Drawers to match, in open style and ankle length; out-sizes only. A pair ... **$1.65**

Women's All-Wool Bloomers, elastic waist and knee, double gusset, good reliable wool. Colors mauve, grey, sand, navy, red, blue, brown and rose. A wide range to choose from. All sizes. A pair ... **$2.50** to ... **$3.50**

Women's Velva Vests, slip-over style, short or no sleeves, wide or narrow shoulder straps. A reliable well-known make. Sizes 36 to 44. Each ... **90¢** and **$1.00**

Women's Velva Bloomers of cotton knit, with large gusset, elastic waist and knee. A splendid value. Colors sand, grey, white, American beauty and pink. Sizes 36 to 44. Special, a pair ... **$1.00**

—Women's Underwear, 1st Floor

Warm Flannelette Garments for Fall

Flannelette Gowns, made with high neck, long sleeves, and trimmed with colored stitching. At, each ... **$1.35** and **$1.59**

Button Front Gowns, with "V"-neck, long sleeves, tucked yoke, trimmed with embroidery on neck and sleeves. At, each ... **$2.25** and ... **$2.35**

Another style, with "V"-neck, button front yoke, trimmed with colored insertion. Splendid value at, each ... **$1.75**

Flannelette Gowns of extra fine quality, with "V"-neck, long sleeves and hand-embroidered yokes. Shown in colors. At, each ... **$3.50**

Button Front Gowns of colored flannelette. Shades of pink and mauve, neck finished with scalloped edge at neck. Each, **$2.45**

Slip-on Gowns of excellent quality flannelette, with round neck, trimmed with colored stitching and shirred in front. Each, **$1.25**

Bloomers of white flannelette, well made; elastic waist and knee. At, a pair ... **69¢**

Grey Flannelette Bloomers with elastic waist and knee; finished with frill. Large sizes. At, a pair ... **$1.25**

Warm Gowns of heavy quality flannelette, with high neck, long sleeves, double yoke, trimmed with insertion and colored stitching. At, each ... **$2.25**

Special value in Slip-on Gowns, made with "V"-neck, shirred front, neck and sleeves hemstitched in colors. Each ... **$1.45**

Gowns made from heavy quality flannelette, slip-on style, with square neck, trimmed with embroidery. At, each ... **$1.75** and ... **$1.95**

Attractive Gowns of extra fine quality, with round neck, trimmed with ribbon run through narrow beading, and tucked front. At, each ... **$2.35**

Bloomers of heavy quality white flannelette, with double elastic knee. At, a pair ... **95¢**

Out-sizes, a pair ... **$1.10**

Underskirts of striped flannelette, finished with frill. Each ... **75¢**

White Flannelette Underskirts, finished with hemstitched hem. At ... **$1.00**

Chemises of white flannelette, trimmed with lace or embroidery. At, each **$1.25** and **$1.00**

—Whitewear, 1st Floor

Girls' and Children's Flannelette Wear

Pajamas for girls, made in two-piece style, coat finished with frog fastening and silk braid. Shown in pink and blue striped flannelette. Sizes for 8 to 14 years. Special at, a suit ... **$1.85**

2-Piece Flannelette Pajamas, in plain white, trimmed with colored stitching, finished with buttons down front and pocket. Sizes for 12 to 15 years. At, a suit ... **$1.85**

1-Piece Pajamas for children, trimmed with colored stitching on turn-down collar and breast pocket. These garments are made of fine white flannelette, for ages 2 to 6 years. Special at, a suit ... **$1.35**

White flannelette, with elastic waist and knee. Good quality and value. Sizes for 4 to 12 years. Special at, a pair ... **50¢**

Children's White Flannelette Gowns, with high or "V"-neck, long sleeves, strong double stitched yokes, trimmed with tucks or fancy stitching. Sizes for 4 to 12 years. Special at, each ... **$1.25**

Girls' Flannelette Princess Slips, made in neat styles, slip-over, with ribbon run through beading or embroidery at neck. Sizes for 8 to 14 years. Special at, each ... **$1.00**

"Gertrude" Style Princess Slips, fastened on shoulder with two small buttons. Made quite full and finished with frill of imitation torchon lace. Sizes for 8 to 14 years. Special at, each ... **$1.25**

—Children's Wear, 1st Floor

Girls' and Children's Underwear

Children's Fleece-Lined Waists, in natural and white; buttoned at back and front. Warm and strongly made. For ages 2 to 12 years. At ... **75¢**

Children's Fleece Vests, slip-over style, wih draw-string, short sleeves. This is an extra good line, warm for Winter wear. For ages 2 to 12 years ... **65¢** to **85¢**

Children's Fleece-Lined Vests, high neck, long sleeves, warm for Fall wear. For ages 2 to 12 years. According to sizes, **65¢** to **95¢**

Children's Fine Knit Cotton Bloomers, elastic waist and knee, with gusset. For ages 2 to 12 years ... **65¢** to **$1.00**

Children's Fine Knit Bloomers, elastic band and knee; gusset. In navy, black, grey and camel. For ages 2 to 12 years. A pair ... **75¢**

Children's Dr. Denton's Sleepers, for boys and girls. Open front and drop seats. Warm for the Winter. For 1 to 10 years. At, each ... **$1.50** to **$2.50**

Children's Fleece-Lined Waists, buttoned at back or front, suspender supporters. For ages 2 to 12 years. Special, each ... **50¢**

Children's Silk and Wool Vests, slip-over style, short sleeves, round neck with draw-string. For ages 2 to 16 years. Each ... **$1.65** to ... **$2.25**

Children's All-Wool Vests, high neck, short sleeves. Watson make. For ages 2 to 16 years. At, each ... **$1.65** to **$2.25**

Children's Heavy Rib Turnbull Vests, with high neck, long sleeves; wool mixture in natural and white. For ages 2 to 12 years. At, each ... **$1.15** to **$1.65**

Children's Ceetee Vests, all-wool; in natural and white, short sleeves, button fronts. Guaranteed unshrinkable. For ages 2 to 12 years. Each ... **$1.75** to **$2.25**

Children's Penman's "95" Vests, with high neck, long sleeves; natural wool. A well-known brand. For ages 3 to 12 years. At, each ... **$1.15** to **$1.65**

Children's Watson Wool Combinations, V-neck, closed crotch, elbow sleeves, knee length. Good warm weight. For 2 to 16 years. At, a suit ... **$2.75** to **$3.50**

Girls' Penman's "No. 95" Combinations, high neck, long sleeves, ankle length. Good for school wear. Ages 2 to 10 years. At **$1.85** to ... **$2.75**

Girls' Turnbull Combinations, high neck, elbow sleeves, knee length; 80 per cent wool. Also ankle length, in natural and white. For ages 2 to 14 years ... **$2.25** to ... **$3.00**

Girls' Fleece-Lined Sleepers, one-button front, with drop seat and feet. Heavy weight. For 1 to 8 years ... **$1.25** to **$1.50**

Children's Watson's Fleece-Lined Sleepers for boys or girls, button fronts, pockets and feet. Cover the little tots from head to toe. For ages 9 months to 10 years. At ... **$1.25** to **$1.65**

Children's Heavy Fleece-Lined Cotton Combinations, slip-over style, short sleeves, knee length. Velva make. Strong and durable. For ages 3 to 12 years. At, a pair ... **$1.00** to **$1.85**

—Children's Underwear, 1st Floor

BOYS' UNDERWEAR

Atlantic Brand Combinations, in cream rib soft finish cotton. A splendid weight garment. Long sleeves and knee length. Sizes 22 to 32. Special, **$1.00**

Boys' Zimmerknit Natural Merino Combinations, "Our Prince" brand. A cotton garment with a fine soft finish. Long sleeves and knee length. Sizes 22 to 32. Special, **$1.49**

"Penman's Preferred" Natural Wool Mixture Combinations; short sleeves and knee length. Sizes 26 to 32. Regular values to $2.35. Special at ... **$1.85**

Penman's No. 95 Natural Wool Combinations; short sleeves and knee length. Sizes 24 to 32. This is a splendid garment, and will give warmth and wear without being too heavy. Regular values $2.55 to $3.15. Special ... **$2.49**

British-Made Combinations, "Robin Hood" brand. Pure wool, long sleeves, knee length. An ideal garment for the cold, damp days of Fall and Winter. Regular to $2.75. Special ... **$2.39**

Penman's Elastic Rib Light Weight Wool Mixture Combinations; short sleeves and knee length. All sizes. Special ... **$1.25**

Penman's Fleece-Lined Combinations. Sizes 24 to 34. This is an excellent garment. Warm and durable. Special ... **$1.25** to **$1.65**

Fleece-Lined Shirts and Drawers. Sizes 24 to 32. Per garment ... **75¢** and **80¢**

Penman's Wool Mixture Elastic Rib Shirts and Drawers. Special, per garment ... **65¢**

In Step With Fashion

Women's Footwear of style and beauty is being featured in our display. Pleasing designs—lasts that fit well—and material of rare quality are being shown in workmanship that will stand the test of wear.

Dainty Slippers in black satin, black suede and patent. At, a pair, **$6.00** to ... **$9.00**

Pretty strap designs in Turn Sole Pumps, in fawn and grey suede, black suede, black satin and patent leather. New lasts with high or low heels. At ... **$8.00** and **$9.00**

Black Suede Strap Pumps and Oxfords, with welt soles, low or Cuban heels are extremely popular. We are showing several very attractive models, priced from, a pair ... **$6.00** to **$8.00**

Fawn and brown shades of Suede Oxfords, in solid colors and smart combinations of suede and calfskin will be worn with suits this Fall. Priced from, a pair ... **$6.00** to **$9.00**

New Oxfords in calf or buck leathers, in the latest shades. An immense variety of the season's approved models. Priced from, a pair, **$6.00** to ... **$9.00**

—Women's Shoes, 1st Floor

REAL WITNEY BLANKETS

Made in Witney, England

These celebrated blankets have a world-wide reputation for warmth and years of service. The kind that made blankets famous for all time, manufactured under the best of conditions with the best of experience to guide. During the recent slump in wool goods we secured the following and are able to offer them at prices greatly to your advantage. These blankets are shown in white with blue borders, each blanket whipped at both ends.

Bargain Prices—Real Witney Blankets:

64-Inch by 86-inch. A pair	**$9.75**
72-Inch by 94-inch, large size. A pair	**$12.75**
60-Inch by 80-inch, fine grade. A pair	**$8.95**
64-Inch by 86-inch. A pair	**$10.95**
72-Inch by 92-inch, large size. A pair	**$13.95**
60-Inch by 80-inch, super grade. A pair	**$10.75**
64-Inch by 86-inch. A pair	**$12.75**

Real Yorkshire Blankets, wool with a small mixture of cotton; ideal where a lot of washing is necessary. Shown in three sizes for single, three-quarter and double bed.

60-Inch by 80-inch. A pair	**$6.50**
64-Inch by 84-inch. A pair	**$7.50**

—Blankets, Main Floor

MEN'S FALL UNDERWEAR

Men's "Random" Fleece-Lined Shirts or Drawers, extra heavy, Penman brand. Ask for No. 721. All sizes. Special, a garment ... **$1.25**

Penman's Preferred Natural Wool Mixture Shirts and Drawers, "Red Label" brand. Good medium weight. Sizes 34 to 44 shirts, 32 to 44 drawers. A garment, **$1.50**

Larger sizes extra.

Combinations, 34 to 44, a suit ... **$3.00**

Penman's Heavy Cream Elastic Rib All-Wool Shirts or drawers. Very special. Ask for No. 6557. Sizes 34 to 44 shirts, 32 to 42 drawers. A garment ... **$1.65**

Stanfield's No. 1800 Cream Elastic Rib Shirts or Drawers. A medium weight silk and wool garment. The most comfortable and best fitting underwear on the market today. Special, a garment ... **$4.25**

Combinations, suit ... **$7.50**

Turnbull's No. 84 Medium Weight Natural Wool Shirts or Drawers. Shirts 34 to 44, drawers 32 to 42. Special, a garment ... **$1.95**

Combinations, suit ... **$3.75**

Robin Hood Underwear, made in England. Good Fall Weight Natural Wool Mixture Shirts or Drawers. Sizes 34 to 44 shirts, 32 to 40 drawers. Special, a garment ... **$1.75**

Larger sizes extra.

Combinations, 34 to 42, a suit ... **$3.50**

Penman's No. 95 Natural Wool Shirts or Drawers. A good wool garment, suitable for any season of the year. Sizes 34 to 42 shirts, 32 to 40 drawers. Special, a garment ... **$2.25**

Combinations, 34 to 42, a suit ... **$4.25**

Larger sizes extra.

Tiger Brand, No. R91, natural color, good medium weight, elastic rib; guaranteed unshrinkable. Sizes 34 to 44 shirts, 32 to 42 drawers. A garment ... **$2.75**

Combinations, suit ... **$4.75**

Viking Underwear, made in England. Heavy Natural All-Wool Shirts or Drawers. Sizes, shirts 34 to 42, drawers 32 to 42. A garment ... **$2.85**

Combinations, 34 to 40, a suit ... **$5.50**

Wonderful value.

Viking Underwear, made in England. All-wool; spliced elbows, knees and seats. A wonderful garment at the price. Good Fall weight. Sizes 34 to 42 shirts, 32 to 40 drawers. A garment, **$3.50**

Combinations, 34 to 40, a suit ... **$6.00**

Larger sizes extra.

Stanfield's "Red Label" Shirts or Drawers, heavy cream elastic rib. A garment, **$2.50**

Combinations, suit ... **$5.00**

Stanfield's "Blue Label" Shirts or Drawers. Heavier weight than Red Label. A garment ... **$3.00**

Stanfield's No. A.C. Natural Elastic Rib Wool Mixture Shirts or Drawers. A garment ... **$2.25**

Combinations, suit ... **$4.25**

Stanfield's No. 8800 Heavy Extra Rib Shirts and Drawers, in light natural shades and nearly all wool. A garment ... **$3.25**

Combinations, suit ... **$6.00**

Penman's No. 23, "Cloud," Heavy Natural Wool Mixture Shirts and Drawers. Sizes 34 to 44 shirts, 32 to 42 drawers. Special, a garment ... **$1.95**

Turnbull's "Ceetee" Heavy Natural Lambswool, for extra warmth. Shirts 34 to 42, drawers 32 to 40. A garment ... **$3.75**

Larger sizes extra.